Digitized by the Internet Archive
in 2011 with funding from
E-Yearbook.com

http://www.archive.org/details/tropaeum1923butl

ALLEN COUNTY PUBLIC LIBRARY
3 1833 03066 9730

Gc 977.202 B97t 1923

The Tropaeum

1923

The Tropaeum

Published by

The Class of 1923

Butler High School

Butler, Indiana

Dedication

We, the Class of 1923 respectfully dedicate this "Tropaeum" to our parents, who have made our progress possible.

Allen County Public Library
900 Webster Street
PO Box 2270
Fort Wayne, IN 46801-2270

The School Board

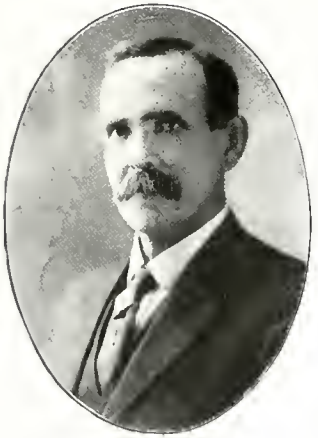

L. H. HIGLEY

President

C. A. HUSSELMAN

Secretary

O. C. WATERMAN

Treasurer

1923 Commencement Announcements

Junior-Senior Banquet	Friday evening, May 4
Faculty Reception	Wednesday evening, May 9
Baccalaureate Sermon	Sunday evening, May 13
Class Day Exercises	Tuesday evening, May 15
Commencement	Thursday evening, May 17
Alumni Banquet	Friday evening, May 18

FACULTY

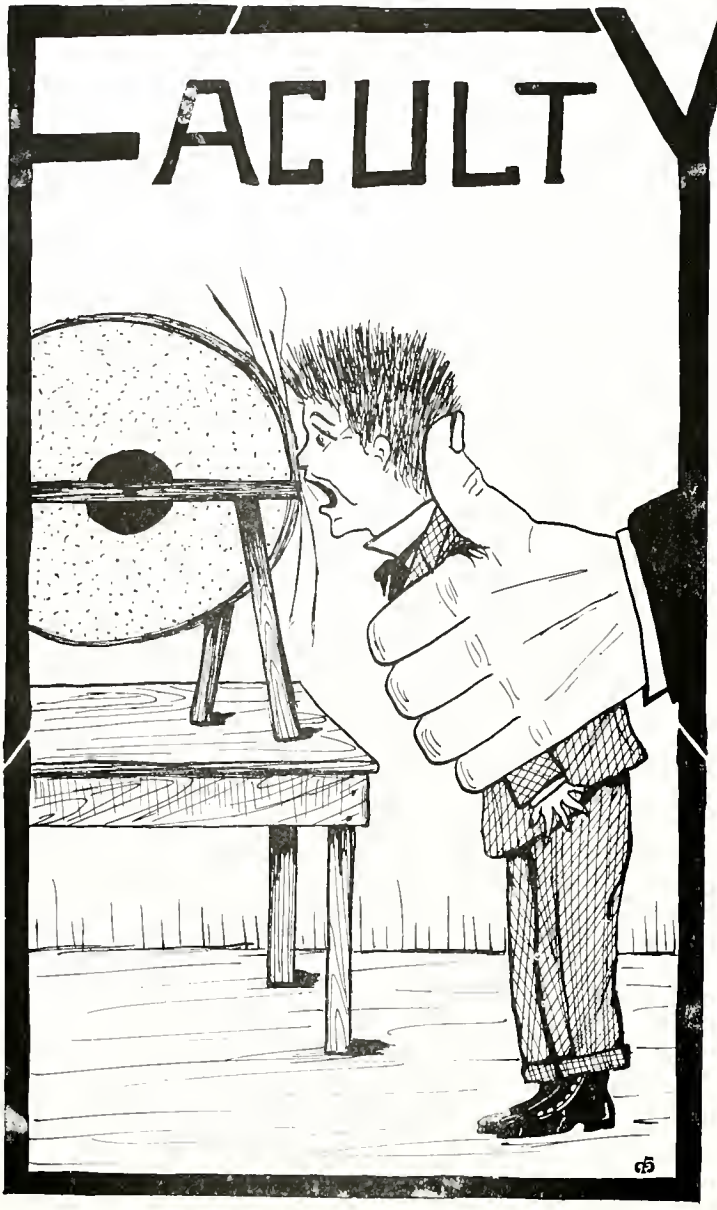

W. SCOTT FORNEY

Ashley High School 1903; Indiana State Normal 1904-1908; Indiana University A. B. Degree 1913; Columbia University Summers 1920-1922.

Experience: Rural School 1903-1904; Ashley Graded School 1904-1908; Philippines 1908-1911; Supt. of Ashley Schools 1913-1918; Supt. of Waterloo Schools 1918-1920; Supt. of Butler Schools 1920-1922.

MR. M. O. HAWBAKER

North Manchester Academy 1916

North Manchester College 1920

Principal Tyner High School 1920-921

Principal Butler High School 1921-1923

MISS IRMA L. SHIRLEY

Lima High School 1919

Class A Teachers Training Certificate Tri State College 1919

B. S. C. from T. S. C. 1920

T. S. C. summers 1921-1922

Domestic Science and Commercial Teacher B. H. S. 1920-1923

MR. RAY E. FLEENOR

Salem High School 1917

Indiana State Normal 1922

B. H. S. 1922-1923

MISS PAULINE E. LANDIS

Marion High School 1918

Depauw University 1922

Teacher of English B. H. S. 1922-1923

MISS GONDA GARES

Angola High School 1918

Tri-State College 1918

Taught at Hamilton, Ind. 1918-1920

Depauw University 1920-1921

Dayton Conservatory, Dayton, O., Summer 1922

B. H. S. 1921-1923

Toledo Conservatory 1923

MISS EDITH LEIGH

Lake Odessa High School 1915

Albion College 1919

Shelby, Mich., 1919-1920

Boyne City, Mich., 1920-1922

Teacher of Foreign Language B. H. S. 1922-1923

Annual Staff

EDITORIAL STAFF

Zona Smith ... Editor-in-Chief
Maurice Wiley Assistant Editor

BUSINESS STAFF

Willis Snyder Bus. Mgr.
Donna Daniels Assistant
Richard Dannells Cir. Mgr.
Clark Gould ... Assistant

JOKE EDITORS

George Ocker Inez McLaughlin

ATHLETIC EDITORS

Albert Hiatt Graycc Kellar

CARTOONISTS

Jesse Raney Marian McLaughlin

LITERARY EDITOR

Laura Stroh

ALUMNI EDITOR

Thelma Seehler

CALENDAR EDITOR

Beulah Spake

SNAPSHOT EDITORS

Wayne Henricks Wilda Diehl

ANNUAL STAFF

Back row—Wayne Henricks, Thelma Seehler, Clark Gould, Jesse Raney, George Ocker, Maurice Wiley.

Second row—Wilda Diehl, Laura Stroh, Beulah Spake, Albert Hiatt, Grayce Kellar, Richard Dannells.

Front row—Donna Daniels, Willis Snyder, Zona Smith, Marian McLaughlin, Inez McLaughlin.

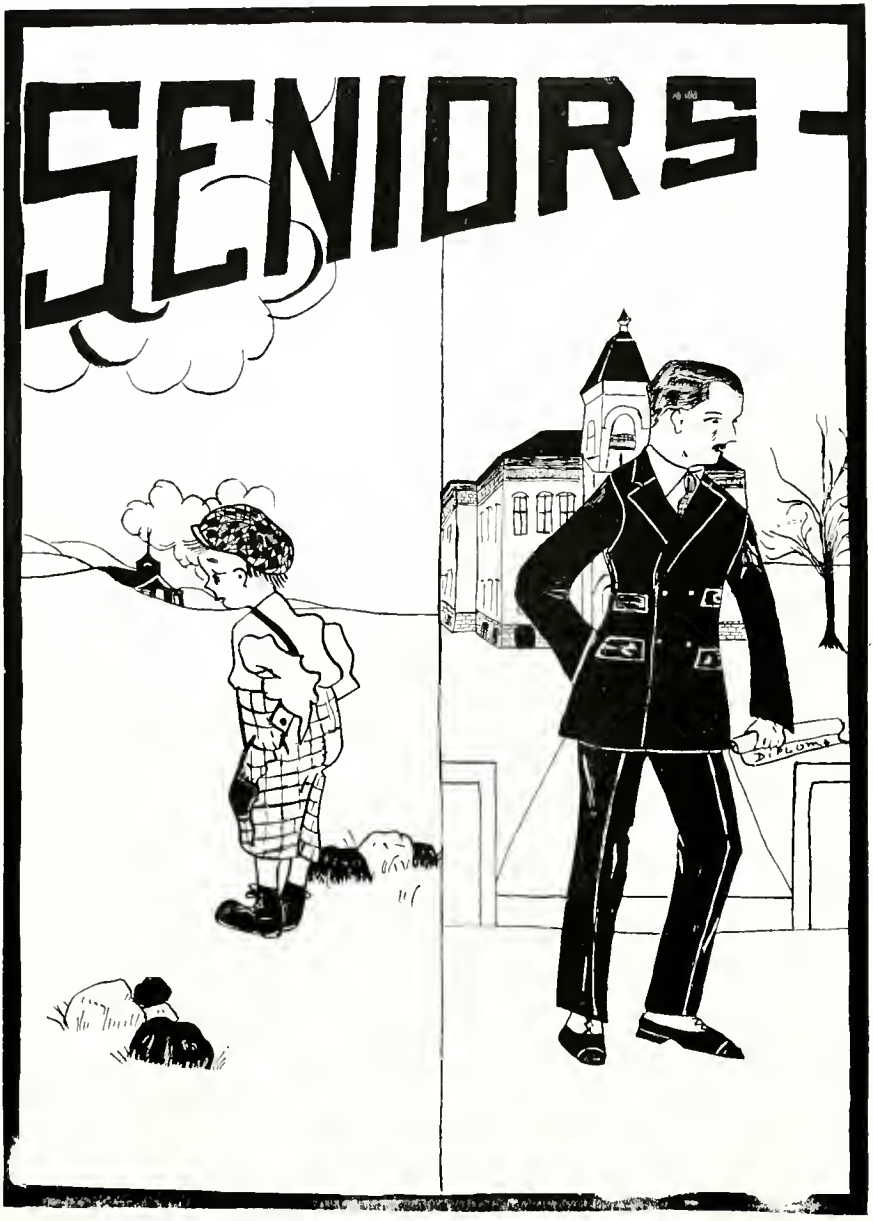

FROM THE LITTLE RED SCHOOLHOUSE

FROM BUTLER HIGH SCHOOL

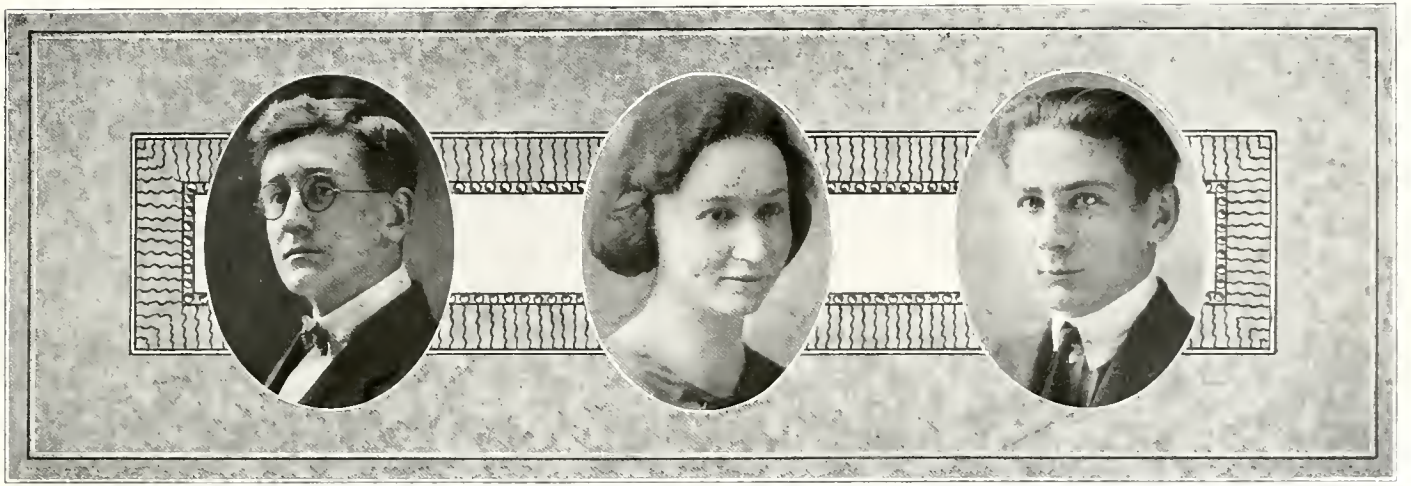

D. WAYNE HENRICKS

"Henricks"

B. H. S. 2, 3, 4; Dramatic Club 2; Tennis Association 2, 3; Class Treasurer 3; Fortnight Staff 3; Class President 4; Treas. Dem. Lit. Soc. 4; Country Boys Conduct Club 4; Baseball 4; Track 4.

"Life may have its dull side,
But that is not for me.
Because I see the funny side
Just where it ought to be."

LAURA A. STROH

"Lolly"

B. H. S. 1, 2, 3, 4; Dramatic Club 2; Glee Club 2, 3, 4; Operetta 2; Dem. Lit. Soc. 4; Class Secretary 4; Literary Editor "Tropaeum" 4; Class Play 4; Salutatorian.

"The kind of a girl to depend on,
The kind of a friend that sticks."

JESSE RANEY

"Jetty"

B. H. S. 1, 2, 3, 4; Antonian Lit. Soc. 4; Class Treasurer 4; Annual Staff 4; Class Play 4; Hi-Y Club 4.

"Now you watch me and I'll show you how to make money."

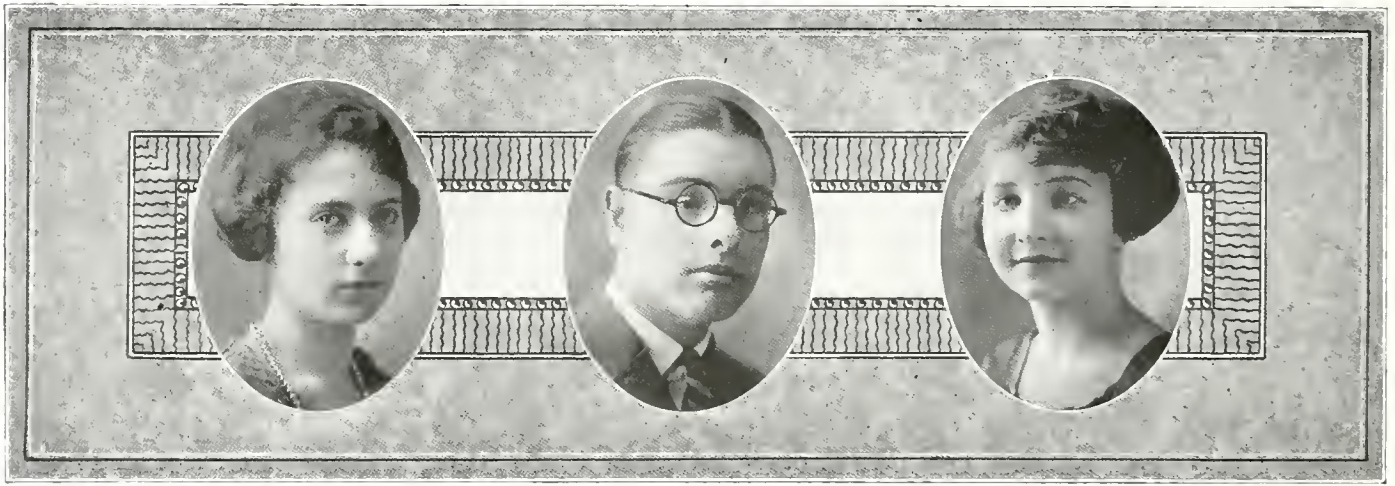

THELMA Y. A. SECHLER

"Ted"

B. H. S. 1, 2, 3, 4; Minstrel 1; Glee Club 2, 3, 4; Operetta 2; Follies 3, 4; Annual Staff 4; Class Play 4.

"If I can keep one heart from breaking, I shall not have lived in vain."

GEORGE R. OCKER

"Fiz"

B. H. S. 1, 2, 3, 4; Minstrel 1; Tennis Association 1, 2, 3; Mgr. 3; Class Sec. 2; Fortnight Staff 3; Athletic Play 3; Class Vice Pres. 3; Basket Ball 3, 4; Annual Staff 4; Sec. Antonian Lit Soc. 4; Class Play 4.

"Wine, women, and song with special emphasis on the first three."

BEULAH C. SPAKE

"Buddy"

B. H. S. 1, 2, 3, 4; Dramatic Club 2; Fortnight Staff 3; Follies 3, 4; Annual Staff 4; Antonian Lit. Soc. 4; Class Play 4.

"I just laugh at nothing."

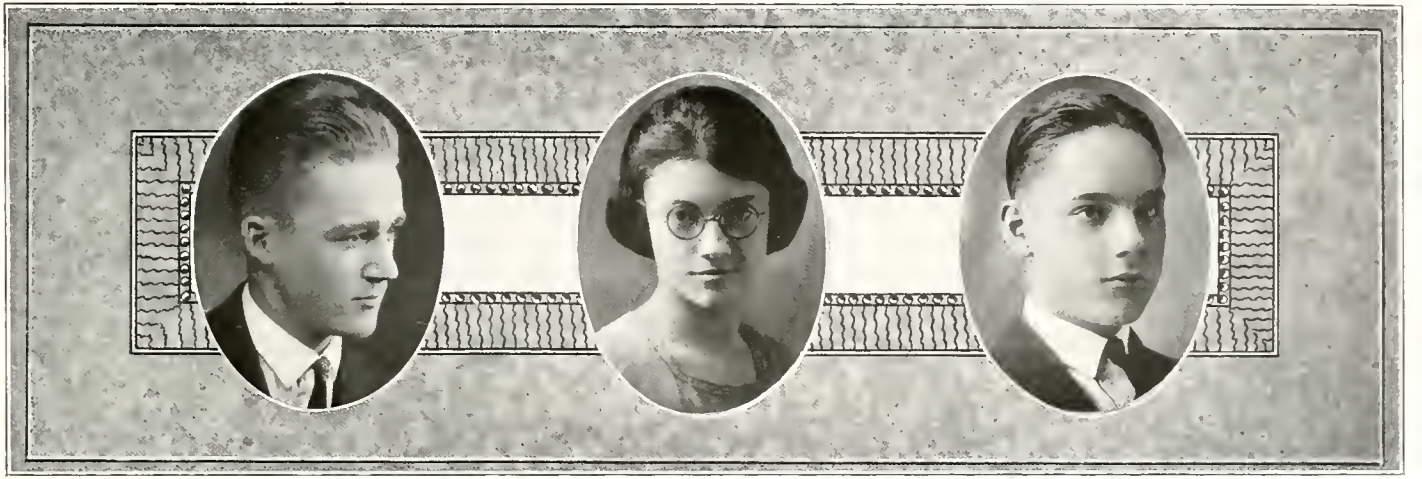

RICHARD A. DANNELLS
"Dick"

B. H. S. 4; Pres. Antonian Lit. Soc. 4; Circulation Mgr. "Tropaeum" 4; Track 4; Operetta 4; Hi-Y Club 4.

"Where is the girl I cannot conquer?"

ZONA C. SMITH
"Kitty"

B. H. S. 1, 2, 3, 4; Class Pres. 2; Dramatic Club 2; Class Secretary 3; Glee Club 3, 4; Sec. 3; Vice Pres. Dem. Lit. Soc. 4; Fortnight Staff 3; Editor-in-Chief "Tropaeum" 4; Class Play 4; Valedictorian

"The good die young.
My, I must take care of myself!"

ALBERT R. HIATT
"Al"

B. H. S. 1, 2, 3, 4; Tennis Association 1, 2, 3; Baseball 2, 4; Basket Ball 3, 4; District All-Star Team 4; Annual Staff 4; Antonian Lit. Soc. 4; Vice Pres. 4; Track 4; Operetta 4; Hi-Y Club 4.

"Me thought I heard a voice cry 'Sleep no more'!"

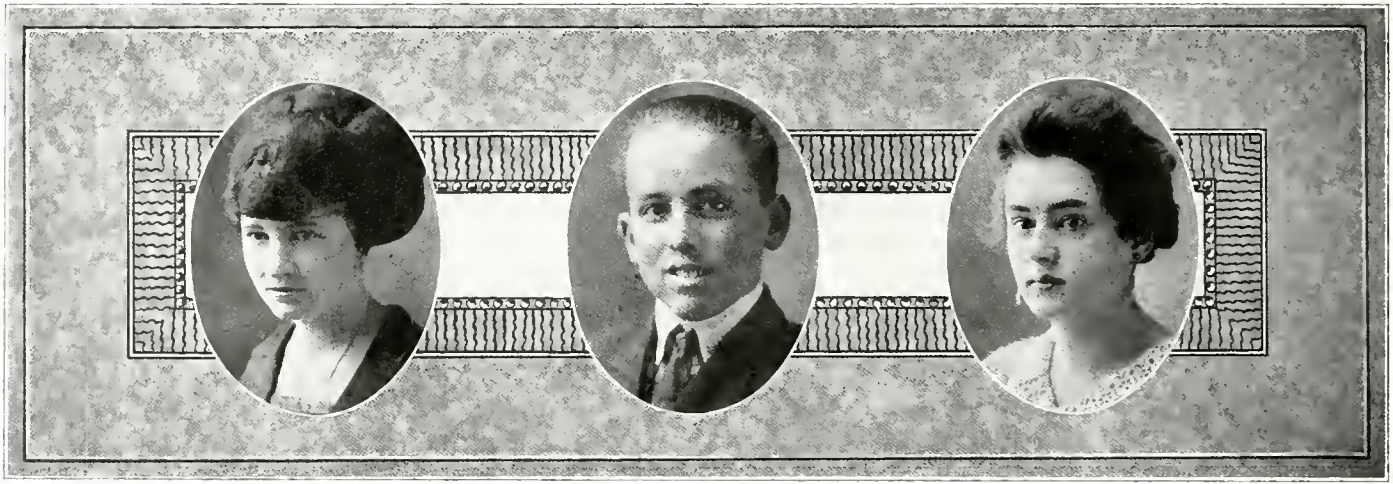

DOROTHY MAE CAMPBELL

"Dot"

B. H. S. 1, 2, 3, 4; Minstrel 1; Dramatic Club 2; Glee Club 3; Antonian Lit. Soc. 4.

"From the crown of her head,
To the soles of her feet,
She is all—giggles."

ARLO W. WYNKOOP

"Cornstarch"

B. H. S. 1, 2, 3, 4; Antonian Lit. Soc. 4; Country Boys' Conduct Club 4;

"Keep him a boy as long as you can,
Bless him, the dear, little, cute, cunning man,
Keep him in dresses and apron and bib,
Rock him to sleep in his own little crib."

DONNA ROSE DANIELS

"Cindy"

B. H. S. 1, 2, 3, 4; Glee Club 2; Dramatic Club 2; Annual Staff 4; Antonian Lit. Soc. 4; Class Play 4.

"Tho vanquished she would argue still."

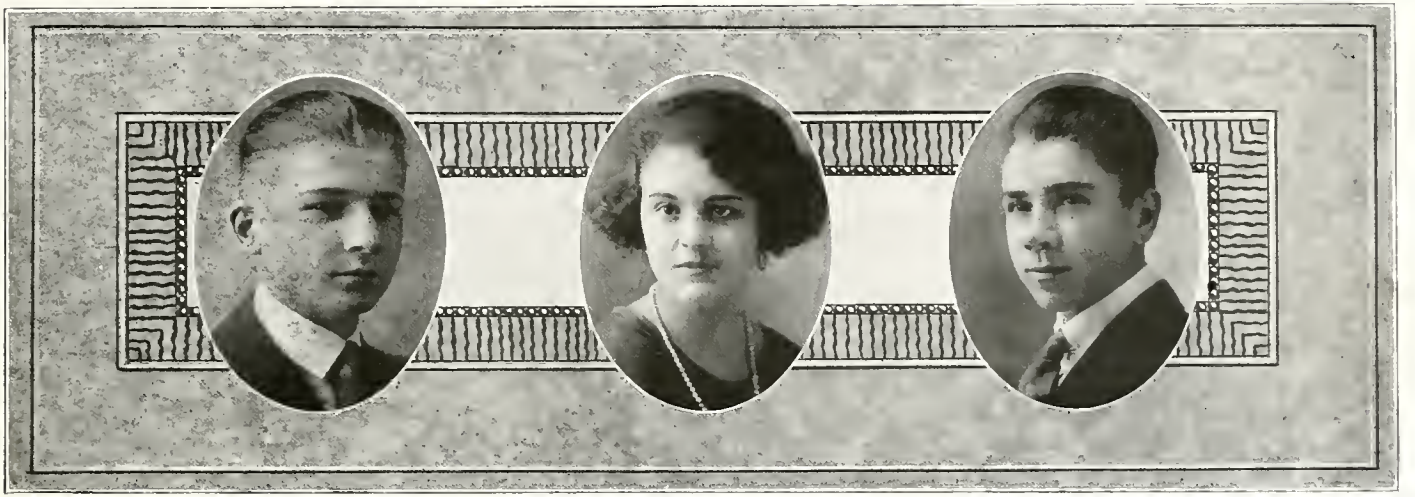

MAURICE W. WILEY

"Bumps"

B. H. S. 1, 2, 3, 4; Debating Club 2; Class Treasurer 2; Class President 3; Fortnight Staff 3; Tennis Association 2, 3; Annual Staff 4; Dem. Lit. Soc. 4; Class Play 4; Hi-Y Club 4.

Maurice says that the reason we were given two ears and only one mouth is that we are supposed to listen twice as much as we talk.

GRAYCE URSULA KELLAR

"Bobbie"

B. H. S. 1, 2, 3, 4; Vice Pres. 2; Basket Ball 2, 3, 4; Athletic Play 3; Glee Club 3; Annual Staff 4; Antonian Lit. Soc. 4.

"I chatter, chatter as I go."

CLARK L. GOULD

"Gould"

B. H. S. 1, 2, 3, 4; Dramatic Club 2; Country Boys' Conduct Club 4; Annual Staff 4; Dem. Lit. Soc. 4.

"Never again will I be bashful."

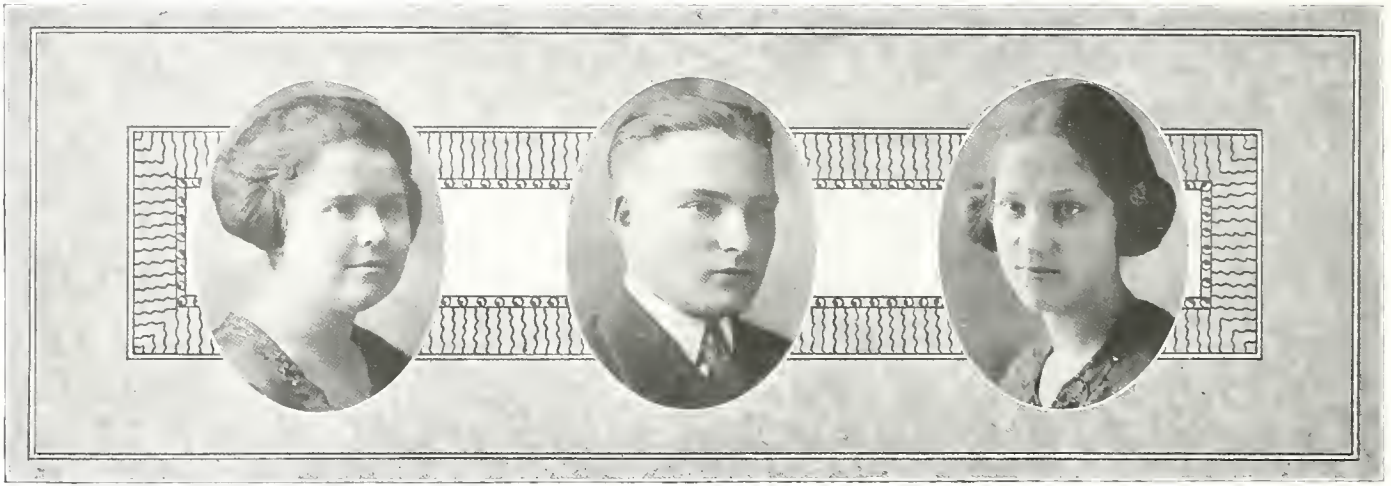

MABEL STECKLY

"Maybelle"

—o—

B. H. S. 1, 2, 3, 4; Minstrel 1; Dem. Lit. Soc. 4

—o—

"Sober but not serious.
Quiet but not idle."

LESTER O. COPELAND

"Les"

—o—

B. H. S. 1, 2, 3, 4; Antonian Lit. Soc. 4; Country Boys' Conduct Club 4; Hi-Y Club 4.

—o—

"Talk to me not about maidens fair
There will not any kind compare
With one I have in view."

HILDA SEARFOSS

"Hida"

—o—

B. H. S. 1, 2, 3, 4; Antonian Lit. Soc. 4.

—o—

"She is gentle in her manner,
And quiet in her ways
And by her happy spirit
She's brightened up our days."

CARL F. KAISER

"Corb"

B. H. S. 1, 2, 3, 4; Minstrel 1; Dem. Lit. Soc. 4; Country Boys' Conduct Club 4; Class Play 4.

"What can be done tomorrow
Should never be done to-day
Living by this old motto
He finds life carefree and gay."

WILDA M. DEIHL

"Wildy"

B. H. S. 1, 2, 3, 4; Dramatic Club 2; Glee Club 3, 4; Antonian Lit Soc. 4; Annual Staff 4; Class Play 4.

"Full of fancy—full of folly,
Full of jollity and fun."

WILLIS A. SNYDER

"Snyde"

B. H. S. 1, 2, 3, 4; Fortnight Staff 3; Annual Staff 4; Dem. Lit. Soc. 4; Discussion League 4; Track 4; Baseball 4; Class Play 4

"All great men are dead,
And I'm not feeling well."

CLASS OFFICERS

Wayne Henricks	President
Albert Hiatt	Vice president
Laura Stroh	Secretary
Jesse Raney	Treasurer

CLASS COLORS

Steel gray and old rose

CLASS FLOWER

Pink tea Rose

CLASS MOTTO

"Go upward, not downward;
Go forward, not backward."

Senior Class History

ON September 8, 1919, forty-three Freshmen entered at the portals of B. H. S. for the first time.

After the usual confusion we elected the following officers: Pres. Homer Campbell; vice Pres. Lionel Devore; Sec. and Treas. Wilbur Raney. Blue and Black were chosen as class colors and to match that, "Every kick is a Boost" was chosen as our motto.

Upon entering school in the fall of '20 we elected new officers. At the end of the first semester, however, our class president, Miss Clay moved to Ft. Wayne and the vice president, Zona Smith succeeded her.

Our Junior year was more peppy than ever. We met at a class meeting and elected various officers. Pres. Maurice Wiley; Vice-President, Zona Smith; Secretary and Treasurer, Wayne Hendricks. The tea rose was chosen as the class flower.

This year was occasioned by several social events. The Junior-Senior Banquet was one of the best ever given by a class and a decided success. Even the august, dignified Seniors congratulated us on its success.

In the fall of '22 we reached that exalted stage that few attain—Seniors! We vowed to make it the best class that has ever graduated from B. H. S.

The first thing to consider was the election of officers, and in a class meeting we elected the following ones: Wayne Hendricks, President; Albert Hiatt, Vice-President; Laura Stroh, Secretary; Jesse Raney, Treasurer.

We then got busy on the annual for '23. We have been working very hard on this and are trying to make it one of the best ever. There was the usual busy time of selecting commencement invitations, name cards, and taking pictures and the worst job of all, scraping together the necessary "cash".

By the time you read this we will probably no longer be members of B. H. S. but members of its alumni; and the Junior class will take our place and each class move up the ladder a notch higher. So the world goes!

Wiley, '23.

OUR SENIORS

Name	Rechristened	Failing	Ambition	Will Probably Be
Jesse	Jess	Bashfulness	Shorthand Expert	A Cartoonist
Laura	Lolly	Freckles	A Prima Donna	A Composer
George	Phizz	Most Everything	Has none	A poor fish
Thelma	Ted	Chewing gum	To be a "Carpenter"	Milking cows
Beulah	Buddie	Giggling	Section "Boss"	His
Donna	Donnie	Self-confidence	A movie actress	A saleswoman
Dorothy	Dot	Gabbing	A millionaire's wife	A missionary's wife
Grayce	Bobbie	Slang	Unknown	An old maid
Mabel	Steck	Obesity	To have a beau	A toe-dancer
Hilda	Flossie	Being tardy	To be a stenographer	Married
Willis	Snyde	Modesty	To be Harding's cabinet	A safe "blower"
Wayne	Hendricks	Big Feet	Larry Semon II	Hair dresser
Richard	Dick	Girls	To be a flirt	A bachelor
Clark	Gould	Awkwardness	To be a band leader	A barber
Maurice	Wiley	Hair	Rudolph Valentino II	A hobo
Carl	Corb	Hair-oil	Outgrow his new suit	A bootblack
Lester	Fat	Eats	To be slim	A Senator
Albert	Al	Sleep-walking	Have a soft job	Taxi cab driver
Wilda	Willie	Has none	To cause a sensation	A nurse
Arlo	Cornstarch	Curly hair	Lion tamer	B. H. S. janitor
Zona	Sis	In Eng. Hist. and Physics	Slide thru H. S.	Expelled

Senior Class Inventory

1. Reading—A-1.
2. Spelling—Grade C—Not much used—Ten years.
3. Grammar—Uncertain—Left to the public discrimination—seldom off the shelf—Eight years.
4. Arithmetic—Averages well—Eight years.
5. Geography—International—Well liked in spots—Eight years.
6. Writing—Readable (?)—but considerably handled—Twelve years.
7. American History—Unequalled—Neither soiled nor spotted—Six years.
8. Drawing—Indistinguishable, not marked—Irregular.
9. Civil Government—High grade—Three years.
10. Geometry—Useless, but complete—Two years.
11. Algebra—G. E. D.—Three years.
12. Ancient History—Soiled and blood-stained—Out of date—One year.
13. Literature—Mixed—Seven years.
14. English—Considerably adulterated with modern slang—Four years.
15. Composition—Not to be taken seriously—Untranslated—Four years.
16. Latin—Dead but still not sleeping nor conducive to sleep in others—Two years.
17. Deportment—A-1—Q. E. D.
18. Bookkeeping—One year—Badly used and all in pieces, but perfect.
19. Botany—1 year—O. K. if we get through.

Senior Class Prophecy of 1923

YEARS had rolled past. Long, tiresome, yet blissful years. Blissful because they were unscathed by any matrimonial difficulties.

After graduating from B. H. S. with that long-to-be-remembered class of 1923, I had taken up my life work, work which had appealed to me above everything else since my childhood, that of a salesman.

I secured a position with a phonograph company, my branch office being located in a small city in Ohio. The company always made special efforts to sell to mutes as they were lest apt to be critical if in any case an instrument should go wrong.

After twenty years of wildly swinging my hands and nodding my head in a mad endeavor to convince them of the necessity of my wares, I greatly felt the need of an extended vacation. Packing my few personal belonging I set out.

My first stop was in Toledo. There my attention was drawn to great signs announcing that M. Wiley, the great tenor, was to sing in a prominent theater, that evening. The announcement filled me with wonder. Could it possibly be Maurice Wiley, the same little blue eyed lad I had known in my High School days? My curiosity aroused, I resolved to hear him, and was very much surprised and also pleased to find that it was the same old Maurice.

After the entertainment I managed a meeting with Mr. Wiley, and after an exchange of greetings he suggested that I spend the night with him at his hotel. Maurice said he also felt the need of a rest and accordingly we decided to sojourn together. We formed no definite plans as to where we should go, only that we stop at Butler and visit the old haunts once more. Maurice had a few business matters to attend to before leaving, which made it impossible for us to start before the following afternoon.

We lunched the next day in a small restaurant near the depot. As a waitress approached, something about her seemed to recall an old friend. As she came nearer, I recognized her as Donna Daniels, one of my old class mates. While yet in High School, Donna was forever throwing boquets and she informed us that she just had to throw something, so she had chosen as her means of livlihood, that of slinging hash. After wishing her the best of luck we purchased our tickets to Butler and soon were rolling along toward the village. We were idly talking over the past when we were interrupted by

a gruff voice. "Tickets please", was the curt message. As he walked on down the car, Maurice said to me, "Doesn't he remind you some of Albert Hiatt"? When he came back and we could get a better view of him we were certain that it could be no other. Although grown rather corpulent and perhaps a bit bald, he was the same old "Al" and we enjoyed our meeting with him very much.

We arrived in Butler in good time and were somewhat surprised to find that it had grown to be quite a fair sized city. We hailed a taxi and climbing we were greeted by that once familiar smile—Oh yes! That of Wayne Henricks. Wayne insisted that we take the evening meal with him. We enjoyed the meal very much, also and were glad to meet his wife who was no other than Thelma Seehler, for whom we remembered Wayne had always had a superfluous amount of affection.

The next day we decided to visit the High School. We found it to be considerably larger than the last time we had seen it. We entered the building and made our way to the Superintendent's office and were about to enter.—"Could it be possible"? was the thought that came to my mind. The same question seemed to trouble Maurice. Yet it was all too true. There sat an old classmate, Jesse Raney, now risen to the dignified position of superintendent of Butler High. We had a long talk with Jesse and he informed us that other of our classmates now held positions of honor in the old school. Zona Smith, he told us, was teaching Senior English, and not wanting to slip us a bit of flattery, but that she had been unsuccessful in finding a class as dignified, brilliant, and capable as that of '23. Grayce Keller was the girls' athletic coach, while Richard Dannells was the boys' Physical Director.

The next day was circus day in Butler. It had been many moons since I had last attended a circus and so by mutual agreement Maurice and I decided to stay over and see it.

As we approached the show grounds we heard all the sounds familiar to a circus, but one man's voice could be heard above all the din and clatter.

"He's the only one in captivity, folks," the voice was crying. Who could this man be who had such a voice and who was willing to use it? When we drew nearer we recognized him as Willis Snyder of the class of '23.

We entered the "Big Tent" and found the performance already under way. We were especially interested in the trapese performances. Why shouldn't we be? Members of our own class in High School were among them. There were Laura Stroh and Hilda Searfoss decked out in tights, swinging lightly to and fro with the utmost ease and skill.

Next to appear before our wondering gaze was the snake charmer. We made our way to a long line of tents which

constituted the side show. We entered a large tent and there she was before us in all her mystic glory, her blue eyes seeming to dance with pleasure as she carressed the horrid reptiles. Upon closer observation we were amazed to find out that it was Beulah Spake, another one of our happy classmates.

The next tent we entered was that of the ever present "FAT LADY" whom we found to be another old acquaintance, Mabel Steckley.

Leaving this tent our attention was drawn to large pictures advertising, Smiles Funny Features, the "Happiest Man in the World." "Surely this man is worth seeing," we argued. We entered and the sight before us nearly knocked us cold. There seated upon a huge throne, the entire of which was upholstered with Peacock feathers, sat Arlo Wynkoop wearing his never-to-be-forgotten smile, which quite frequently, you will recall, was widened into a pronounced grin. Maurice brought to my memory the fact that Arlo was the only one who could smile when it was announced that we were to have a Chemistry test. Perhaps this fact had been a valuable asset to him in acquiring such a title.

The remainder of the circus proved uneventful in that we saw no one else that we knew. Having been so fortunate in seeing so many of our old classmates, our interest was aroused to inquiry concerning the rest of them.

Carl Kaiser, we were informed, had taken up mechanical engineering and had been very successful, now being foreman in a large aeroplane factory.

Clark Gould was living on a farm in North Dakota, and the last report was that his wheat was doing fine.

Wilda Diehl had been quite successful as a saleslady in the ready-to-wear department in a large retail store in the East, making frequent trips to Paris where she was a marvel at selecting the newest and best the fashion city could produce.

Lester Copeland had chosen Missouri as his home, where, with his faithful mule and his corn cob pipe, life was just one grand dream and pipeful after another.

Dorothy Campbell had married a minister and had become a valuable partner in her husband's chosen profession, being very influential in keeping his little flock walking in the straight and narrow path.

Thus had the Fates mapped out the lives of that once jolly and carefree class, each one filling his place, although perhaps far from their childhood fancies.

The next day we proceeded on our way with hearts much lighter, glad to have learned of the welfare of all our classmates. As we sped along I was gently lulled to slumber and to dreams of the old school, by Maurice whose sweet tenor voice was idly chanting that old familiar refrain, "WE'RE LOYAL TO YOU BUTLER HIGH". "Fiz," '23.

Class Will

WE, the members of the class of 1923 having reached the end of our scholastic career, and though somewhat fatigued by incessant mental toil, but still of sound mind, memory and understanding, do make and publish this, our Last Will and Testament, hereby revoking and making void all former wills heretofore made by us at any time.

All our worldly estate, and all the property, real, personal or mixed of which we shall die seized or possessed, or to which we are entitled at the time of our decease, we devise, bequeath, and dispose of in the manner following.

Item 1. Bequests to faculty.

We give and bequeath to our teachers all our unfinished lessons and badly rendered recitations; we also will to them peaceful nights and undisturbed slumbers, for no longer will they have to worry over our exams; no longer will our grades disappoint them; no longer will they have to listen to our supplications. Rest will be theirs, a long well-earned rest from arduous toil.

Item 2. Bequests to individual members of the Faculty.

To Miss Leigh, another pair of rubbers for Mr. Fleenor to fall over.

To Miss Landis a card of electric curlers.

To Miss Shirley, a servant to pull off her boots for her.

To Miss Gares, a fish pole with which to lead Glee Club.

To Mr. Fleenor, the memory of our good grades.

To Mr. Hawbaker, the hope that he may have a better Physics class next year.

To Mr. Forney, a derby.

Item 3. Following are the personal devises of the individual members of the Senior Class..

Dorothy Campbell leaves her gift of gab to Edith Diehl.

Beulah Spake leaves her giggle to Silas Nodine.

Wayne Henricks, our worthy class president leaves his heart with a certain member of the Junior Class.

To anybody who may need it, Donna Daniels' gift of bluff. Apply early and avoid the rush.

Maurice Wiley wills his ability to make demerit marks to Earl MacDonald.

Thelma Seehler wills her reputation as a "man eatcher" to Margaret Lowe.

Arlo Wynkoop wills his curly hair to Mr. Fleenor, so that

Miss Shirley will not have to renew his "permanent" wave so frequently.

Hilda Searfoss leaves her ability to keep quiet to Josephine Signs.

George Ocker wills his "sheik" hair cut to Frederick Gengnagle.

Zona Smith wills the honor of carrying the key to the assembly room desk to the editor of next year's annual.

Albert Hiatt leaves his ability to make baskets to Walter Rank.

Richard Dannels wills his reputation as a flirt to John Wagner.

Grayce Kellar leaves her goloshes to Ferne Houser. In case they are too large, she may stuff them with paper to make them fit.

Willis Snyder wills his executive ability to Roscoe Wilson.

Clark Gould wills the gum in his desk to anybody who may need it.

Mabel Steckley leaves her reducing records to Mary Carpenter.

Laura Stroh leaves her freckles to Edwin Keep.

Jesse Raney wills his bashfulness to Huber Knisley.

Wilda Diehl gives her powder puff to Mr. Fleenor.

Carl Kaiser wills his stature to Charles Schramm.

Lester Copeland leaves his desk to whoever happens to receive it next year.

All the residue of our property, whatsoever and wheresover, of what nature, kind or quality it may be, and not herein disposed of, we give to our beloved Principal, the use of which is left entirely to his discretion.

And we do hereby constitute and appoint the said Principal sole executor of this, our last Will and Testament, without bond for the faithful performance of his duties.

In testimony whereof, we the class of 1923, have to this, our last will and testament subscribed our names this day of May 1923 A. D., One Thousand Nine Hundred and Twenty Three.

(Signed) The Senior Class.

Witness W. Scott Forney.

Witness Truman Showalter.

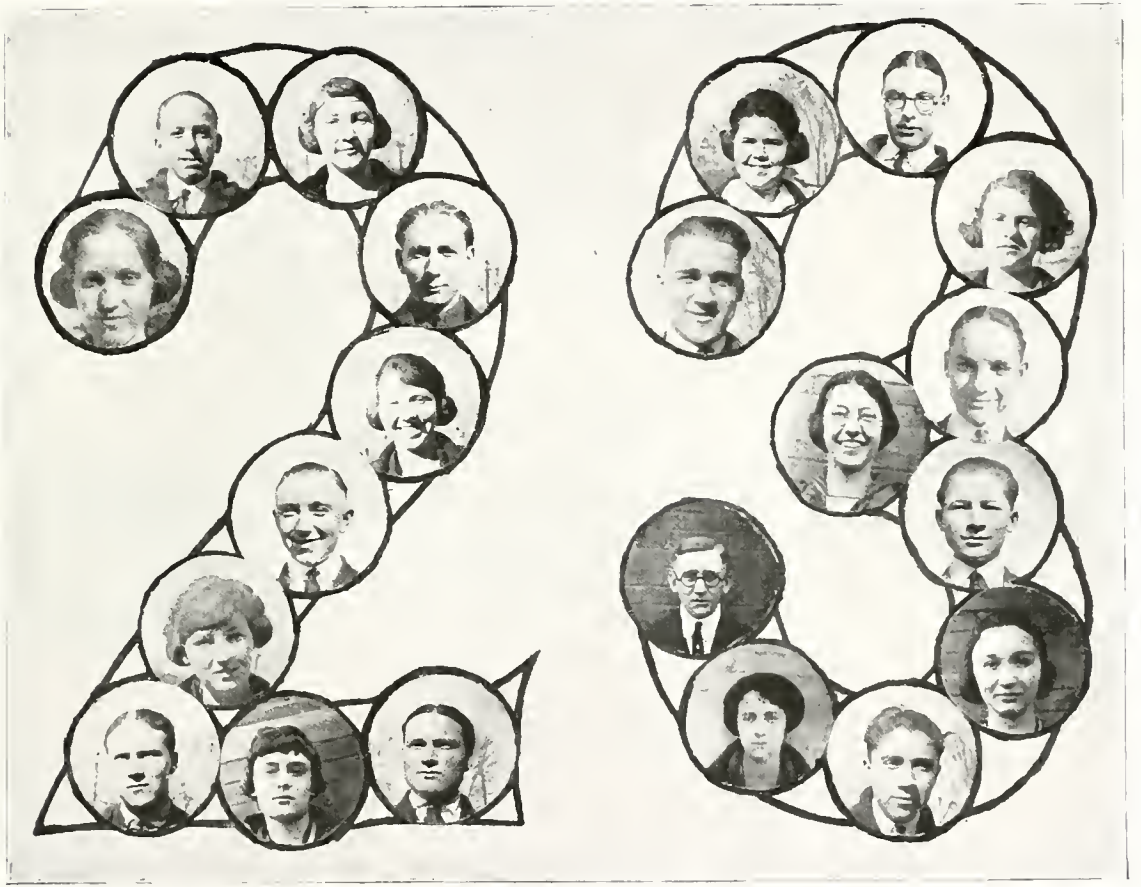

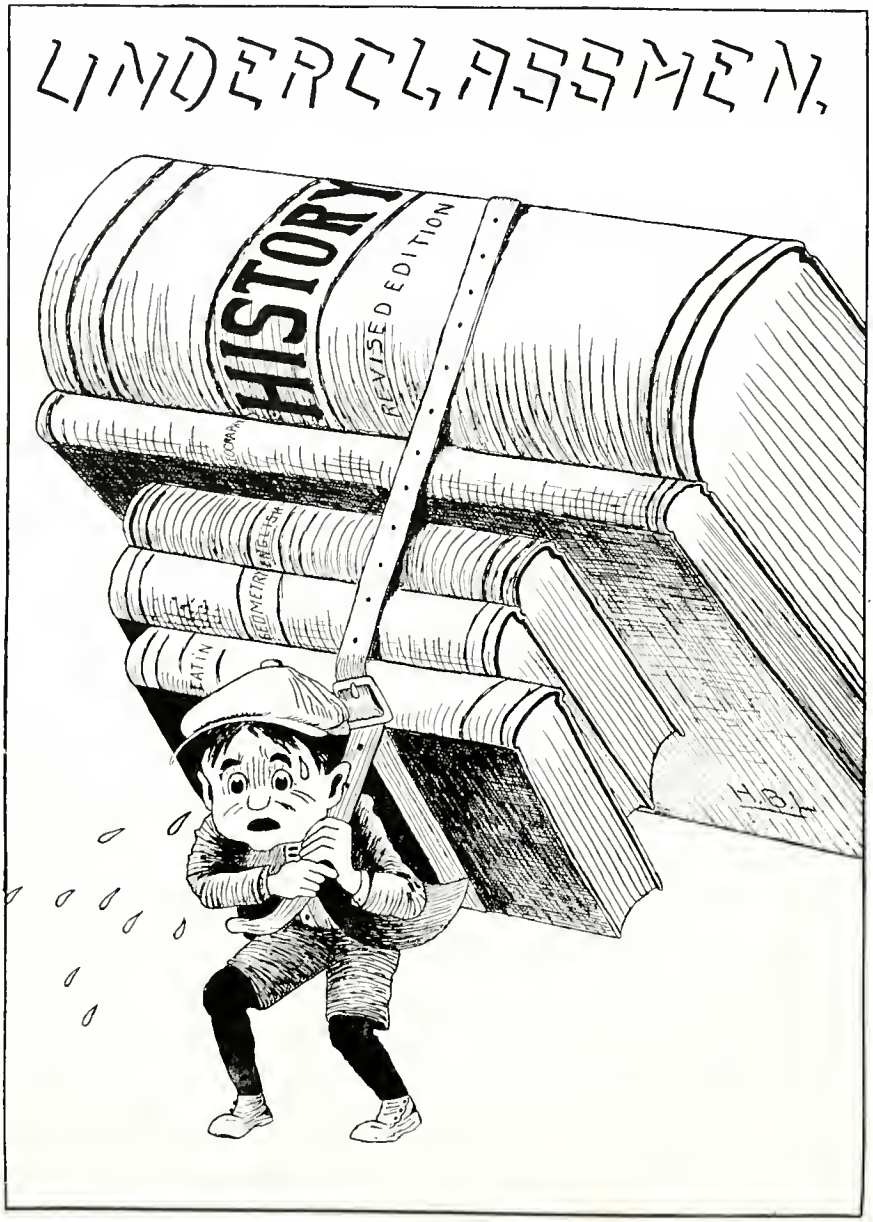
UNDERCLASSMEN.
HISTORY
REVISED EDITION
LATIN
GEOMETRY
ENGLISH
H.B.L.

JUNIOR CLASS

Back row—C. Wolfe; G. Mullet; R. Rudd; E. McDonald; C. Schramm; A. Jenks; R. Miller; J. Cather; L. Teutsch.

Second row—Miss Shirley; I. Norris; P. Wagner; H. Funk; R. Wilson; D. Ocker; D. Sucher.

Third row—K. Gehring; R. Haverstock; M. Kuss; Q. Blair; I. McClellan; S. Capp.

Front row—J. Grindle; F. Houser; A. Oberlin; M. Carpenter; H. McClelland; K. Cather.

Junior Class History

SEPTEMBER, 1920 we entered B. H. S. as Freshmen. At our first class meeting we elected the following officers:

Earl McDonald	President
Robert Rudd	Vice-president
Ralph Sturgis	Treasurer
Dorothy Ocker	Secretary

We played Basket Ball with the Sophomores and were victorious but alas! we were defeated by the Eighth Grade team.

In November we held a class party at the schoolhouse which we all enjoyed.

In 1921 we returned as Sophomores. Our class was much smaller than when we were Freshmen, some having moved away and others having been left by the wayside, for various other reasons. We held one party at the schoolhouse. We elected the following officers:

Robert Rudd	President
Russell Miller	Vice-president
Kathryn Gehring	Secretary
Gaylord Mullett	Treasurer

We defeated the Freshmen and Juniors in Basket Ball but met our Waterloo when we played the Seniors.

For the year 1922-23 our efforts are centered on the Fortnight. We elected the following officers:

Ivol McClellan	President
Russell Miller	Vice-president
Gaylord Mullet	Secretary
Kathryn Gehring	Treasurer

We have held no class meetings yet but hope to have one soon.

We played Basket Ball with the other classes this year and defeated them all, thereby making our class the champions of the school.

K. C. '24.

Favorite Expressions of the Juniors

Queen Blair—Do my eyes look H-e-a-v-y?

Sarabell Capp—Oh, wait till we get home.

Kathryn Cather—My land sakes!

James Cather—Well now I read in the paper last night.

Henry Funk—Search me.

Kathryn Gehring—O, those boys.

Jessie Grindle—P't near.

Hazel McClelland—My Soul.

Ivol McClelland—I just can't get my Geometry.

Earl McDonald—I don't believe that's according to Parliamentary Rule.

Margaret Kuss—What time is it?

Fern Houser—Oh, we had the swellest time last night.

Ruth Haverstock—Say, sis.

Dorothy Haverstock—Oh, you dirty thing.

Russell Miller—I'm off a woman for life.

Gaylord Mullett—Aint it fine today!

Adelle Oberlin—Oh, ma.

Dorothy Ocker—Now listen Charles.

Roscoe Wilson—Well now I fail to agree with you on that point.

Paul Wagner—What's the matter with it?

Loren Teutsch—I think I forgot.

Dorothy Sucher—Aw, quit your kiddin'.

Charles Schramm—I don't know.

Robert Rudd—Haven't got a bit, just out.

Charles Wolfe—Just as sure as God made little apples.

Mary Carpenter—Your derned hoopin'.

Arthur Jenks—How come?

Erwin Norris—Silence is golden.

SOPHOMORE CLASS

Back row—A. Wideman; E. Casebere; S. Nodine; C. Rosenberry; C. Loomis; L. Telschow; L. Smart.

Second row—F. Gengnagle; R. Teutsch; L. Hemenway; B. Ratts; L. Blaker; H. Knisley; E. Koster; B. Powers; G. Wise; H. Funk; J. Wagner.

Third row—H. Staley; F. Haverstock; E. Healy; H. Oberlin; L. Hiatt; E. Bryan; D. Clarke.

Front row—F. Anthony; E. Diehl; L. Meore; I. Madden.

Sophomore Class History

A LARGE class of Freshmen, numbering fifty, entered B. H. S. in September, 1921. They clung together in one trembling, frightened group, glaring suspiciously at any upper classman who dared come near them.

Officers were elected early in the year. Lawrence Blaker was chosen to lead us through our first year of troubles. Lavon Mavis was elected vice-president and Lillian Hiatt secretary and treasurer. Miss Gares was our class teacher. The class chose purple and gold for the class colors, the violet for their flower, and "Pep and grit win" for their motto.

The class had a weaner roast in Showalter's grove, which the majority enjoyed. This was the first party we had during the school year.

The class separated in May, resolving to come back and show the next Freshies how dignified and proper their superiors could be.

During the summer vacation the class had a picnic at Enfields park. Several were absent, and everyone present had a splendid time.

When we met again in September, we found that we had lost twelve of our members somewhere along the way. We became reconciled to the fact in time, however, and began our class meetings immediately.

Lavon Mavis was elected class President, Helen Staley, vice-president, Dorothy Clarke, secretary, and Frederick Gengnagel, treasurer. Miss Leigh was chosen as our class teacher.

We had a pot-luck supper at the school house, which everybody enjoyed. The fact that this was our only party was due to the illness of our President. Since his return, we are looking forward to many rousing good times.

The class has shown good will and loyalty to B. H. S. and it can well be said that we are trying to prove that our motto is a fine one.

H. S. '25.

Characteristics of the Sophomores

Helen Staley—Stale—"No, I'm too young to love."

Josephine Signs—Joe—"What did you say his name is?"

Roy Teutsch—Teutschy—"Why did she look at me like that for?"

Lewis Telschow—Hawkshaw—O. U. Baskets

Gerald Wise—Wisey—"Get me a date."

Albert Wideman—Al—"Too bashful to look at a girl."

John Wagner—Wag—How can one small head carry all he knows?

Silas Nodine—Si—Lead me to a lollypop.

Lavon Mavis—Barney—How are the Auburn Girls, Mavis?

Helen Oberlin—Topsy—We wonder why Topsy keeps her boots in the office.

Burdette Powers—Art—This Algebra tries my patience.

Clyde Rosenberry—Rosey—What did you say her address is?

Bruce Ratts—Bruco—Aw, Shut up!

Leroy Smart—Smart—Funny why names don't always agree.

Faye Haverstock—Sunny—I like 'em old.

Huber Knisley—Rusty—Thinks little but says much.

Estel Koster—Kes—Timmy, I'll be waiting.

Clayton Loomis—Corp—Give me some smoking.

Isabelle Madden—Maddy—Can you translate that?

Harold Mougler—Monfie—Dancing lessons 5 cts. per dozen.

Lucile Moore—Luey—His name is Philip.

Helen Dean—Deany—Is he married?

Edith Diehl—Slim—It pays to be bashful.

Howard Funk—Funky—Small but always ready.

Frederick Gengnagle—Freddie—May I go to the office?

Lillian Hiatt—Hiatt—Now I think he is cute.

Evelyn Healy—Skipper—I won't.

Lehr Hemenway—Hemmy—Our hero in Latin.

Lawrence Blaker—Larry—Sure, I'll do what the gang does.

Flavia Anthony—Fliver—Speak to me, Joe.

Elizabeth Bryan—Lizz—Let's go Lizzie!

Dorothy Clarke—Dot—Oh, I wish I had my hair bobbed.

Earl Casebere—Casey—Oh, you mus'n' touch it.

FRESHMAN CLASS

Back row—F. Mondhank; G. Hagerty; E. Telschow; Mr. Fleenor; K. Hagerty; M. Lowe; W. Rank; E. Keep.
Second row—R. Warford; N. Kellar; P. Mutzfeld; L. Hubbartt; C. Kepler; K. Warford; O. Mann.
Third row—K. Jennings; O. Kline; E. Smith; J. Poffenberger; T. Sawyer; N. Norris; Z. Moughler; K. Smith; A. Sattison; F. Hampel.
Fourth row—L. Kissinger; M. Bryant; L. Snyder; M. Piatt; H. Blaker; H. Powell; S. Diehl; M. Habkawetz.
Fifth row—I. Gunsenhouser; E. Ridge; S. J. Aldrich; H. Coll; D. Dohner; F. Ulm; J. Bonecutter.
Front row—H. Sutton; M. Woods; M. Ames; R. Praul; B. Griffin.

Freshman Class History

THE advent of this class into Butler High School last September was a distinct occasion. There were forty-nine of us, residents of five townships and Butler city.

The first few days were consumed principally in getting acquainted with the mysteries of High School. We were totally ignorant of our "cognoseens" and "essayant". The xyz's had no value except 0. Much of our English was considered "foreign" and the value of sciences, both Domestic and General, were misunderstood.

We organized in a short time and elected the following officers:

President	Fred Mondhank
Vice president	Walter Rank
Secretary	Hilda Coll
Treasurer	Joycie Boneeutter

We have lost four of our members and gained one, but our increased mentality more than makes up for the decrease in numbers.

We can now say the conjugations and declensions in our slumber. Algebra is no longer an "unknown quantity". Anyone absorbing the aroma from the Domestic Science room will testify to our skill there, and as to General Science, well so far, that only makes us desire more science.

Our teachers all agree that we have a wonderful spirit of helpfulness, especially in the matter of preparing each other's lessons. We also have a most convivial spirit in the absence (and presence) of teachers, some of us making quite a "hit".

We earnestly trust that all effort and spirit will be guided in the right direction, that the class will graduate in '26 with the present forty-six all on its class-roll and be a credit to Butler High School.

F. U. '26.

Freshies' Fortunes

Ethel Smith	Solitude
Kathryn Smith	Good looking
Zerine Moughler	Dame fashion
Irene Gunsenhouser	The coupe driver
Joycie Bonecutter	Star speller
Bernice Griffin	Man hater
Esther Ridge	Human talking machine
Dorothy Dohner	Good student
Hilda Coll	Red hair
Lewis Kissinger	Fat and sassy
Floy Ulm	Knowledge parker
Omah Kline	Village gossip
Esther Telschow	Our singer
Marion Platt	Best dancer
Geneva Haggerty	Man catcher
Lester Snyder	Poor Latin student
Ferda Hampel	'Jack' king
Margaret Ames	Bobbed hair
Rosalie Warford	Black hair
Mildred Bryant	Our vamp
Areo Sattison	Demureness personified
Genevieve Haynes	Winning smile
John Poffenberger	Big eater
Harley Sutton	Our 'newsy'
Chester Kepler	Country youth
Edwin Keep	Slick boy
Mary Wood	Full of pep
Mary Hablawetz	Always late
Paul Mutzfield	Loves labor lost
Kenneth Jennings	Not bashful
Norman Keller	Failing—eats
Keith Haggerty	Fickle hearted
Harold Powell	Bashful boy
S. J. Aldrich	Never still
Walter Rank	Star athlete
Fred Mondhank	Woman hater
Thelma Sawyer	Boy chaser
Lester Hubert	Quite harmless
Oscar Mann	A joke
Kenneth Warford	Take your time
Norman Norris	Our violinist
Margaret Lowe	Always slow
Shirley Diehl	Peroxide blonde
Helen Blaker	Rural maiden
Russel Praul	Forgetful

EIGHTH GRADE

Back row—Miss Wiley; J. Wright; R. Snyder; D. Casebere; G. Wideman; E. Hiatt; D. Doan.
Second row—C. Zentz; H. Tyson; R. Healy; L. Copeland; D. Jenks; R. Pessel; A. Smith; D. Smith.
Front row—D. Thompson; G. Jenks; R. Slentz; I. Smith; C. Diehl; H. Bryan; A. Horn; N. Moore.

School Vote

Prettiest girl

(1) Helen Staley
(2) Lillian Hiatt

Most studious person

(1) Earl McDonald
(2) Helen Staley

Most popular boy

(1) Robert Rudd
(2) Wayne Henricks

Best Athlete

(1) Albert Hiatt

Most popular girl

(1) Kathryn Gehring
(2) Lillian Hiatt

Biggest flirt

(1) Richard Dannells
(2) Wayne Henricks

Most talkative student

(1) Esther Telschow
(2) Burdette Powers

The Sheik

(1) George Ocker
(2) Mr. Fleener

Most bashful student

(1) Margaret Lowe
(2) Edith Diehl

Most handsome boy

(1) Robert Rudd
(2) Huber Knisley

Flappiest Flapper

(1) Lillian Hiatt
(2) Kathryn Gehring

Most awkward student

(1) Bruce Ratts

"The Family"
Peek-a-boo
Dorothy
B.H.S.
Buddy
?
Joe
Grayce
Just Bluff.

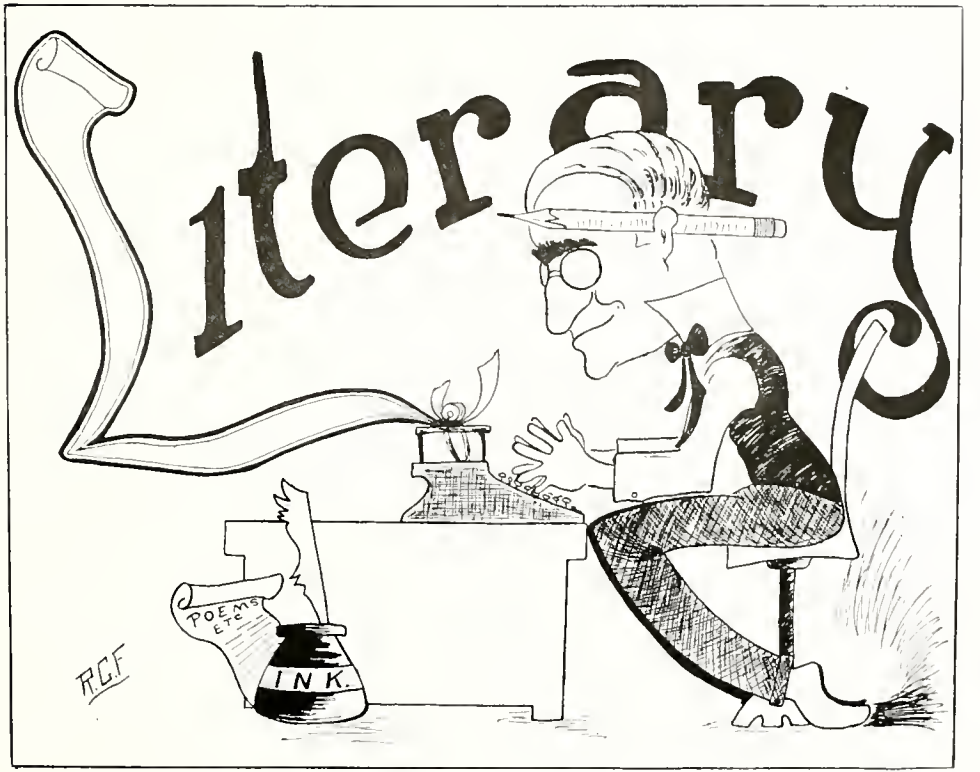
Literary
POEMS ETC
INK.
R.C.F

ANTONIAN LITERARY SOCIETY

Front row—T. Sawyer; M. Hablawetz; Z. Mongler; K. Gehring; M. McLaughlin; M. Woods; R. Dannels; C. Wolfe; L. Blaker; J. Raney; L. Hemenway; B. Scarfoss.

Second row—S. Diehl; H. Oberlin; H. Blaker; M. Bryant; D. Dannels; D. Campbell; A. Sattison; B. Spake; A. Oberlin; G. Keller; B. Ratts; H. Sutton; A. Wyncoop; L. Copeland.

Third row—W. Diehl; I. Madden; E. Diehl; R. Teutsch, L. Hubartt; K. Jennings; L. Snyder; F. Hample.

Fourth row—M. Lowe; R. Warford; M. Kuss; H. Dean; J. Boncutter; M. Ames; I. McLaughlin; E. Keep; I. Norris; F. Mondhank; C. Rosenberry; N. Norris; S. J. Aldrich.

Back row—S. Nodine; L. Smart; J. Cather; B. Knisley; E. McDonald; G. Wise; A. Wideman; R. Rudd; G. Ocker; A. Hiatt; E. Kester; K. Warford.

Antonian Literary Society

FOR a long time Butler High School has been in need of Literary Societies to promote interest in literature and to help the students appear before an audience. With this in view, two societies were formed.

The first of these, the Antonians, was organized October 11, 1922, with about sixty members. A constitution was adopted, requiring that the Antonian Society meet with the other society every third week, giving a program every six weeks.

The following officers were elected:

President	Richard Dannells
Vice-president	Kathryn Gehring
Secretary	Marian McLaughlin
Treasurer	Lawrence Blaker
Sergeants-at-arms	Jesse Raney, Charles Wolfe
Chaplain	Mary Woods

On Friday, December 22, 1922, the Antonian Society entertained the Demosthonian Society to the following program, with Mr. Forney acting as critic.

Inaugural Address	Richard Dannells
Minutes of previous meetings	Secretary
Roll Call	Secretary
Piano Solo	Mary Woods
Paper of Jokes	Margaret Ames
Reading	Lois Rex
Vocal Solo	Marian McLaughlin
Paper on Bachelors	Leroy Smart
Piano Solo	Edwin Keep
Violin Solo	Kathryn Gehring
Paper on Authors	James Cather
Paper on Xmas	Joyce Bonecutter
Vocal Solo	Miss Gares
Current Events	Charles Wolfe
Critics Report	Mr. Forney

Dismissal

The work of the Antonians has been very commendable and we prophecy a great future for them. In the years to come we hope these societies will be continued for we feel that they are of great benefit to our school.

DEMOSTHONIAN LITERARY SOCIETY

Front row—D. Dohner; I. McClellan; D. Ocker; S. Capp; D. Sneher; O. Kline; D. Haverstock; R. Haverstock; H. Staley; L. Hiatt; Q. Blair.

Second row—K. Smith; E. Smith; F. Ulm; T. Sechler; Z. Smith; K. Cather; D. Clarke; E. Bryan; L. Stroh; M Steckley; E. Healy; G. Hagerty; E. Telschow; I. Gunsenhouser; H. Coll; B. Griffin; E. Ridge.

Third row—W. Snyder; W. Henricks; H. Funk; K. Hagerty; P. Mutzfeld; C. Loomis; L. Moore; F. Anthony; M. Carpenter; F. Houser; M. Platt.

Fourth row—R. Wilson; J. Poffenberger; R. Praul; W. Rauk; F. Gengnagle; B. Powers; C. Kaiser; J. Wagner; L. Kissenger; N. Keller.

Back row—L. Teutsch; O. Mann; H. Powell; C. Gould; A. Jenks; E. Casebere; R. Miller; C. Schramm; L. Telschow; M. Wiley; H. Funk; P. Wagner.

Demosthonian Literary Society

THE second of these Literary Societies, the Demosthonians, was organized Oct. 11, 1922, and was named after Demosthenes, the great Greek orator. The object of this society is to develop interest in literature, oratory, music, and parliamentary law.

A constitution and by-laws were drawn up and adopted by the society, which required that the society meet every third Friday with the Antonian Society and give a program every six weeks.

The officers which were elected by the Society were as follows:

President	Henry Funk
Vice-president	Zona Smith
Corresponding Sec'y.	Ivol McClellan
Chorister	Jessie Grindle
Treasurer	Wayne Henricks
Sergeants-at-arms	Gaylord Mullett
	Russell Miller

The colors selected by the Demosthonian Society were Rose and gold.

On Friday, Feb. 2, 1923, the Demosthonian Society entertained the Antonian Society by giving the following program, with Miss Gares acting as critic.

Opening Address	Zona Smith
Roll Call	Secretary
Secretary's Report	Secretary
Paper (Demosthenes)	Helen Staley
Vocal Solo	Esther Telschow
Reading	Frederick Gengnagel
Piano Solo	Sarabell Capp
Reading	Ruth Haverstock
Vocal Duet	Kathryn Smith, Hilda Coll
Reading	Russell Miller
Piano Duet	Laura Stroh, Queen Blair
Current Topics	Dorothy Ocker
Old Fashion School	Boys and Girls
Critic's Report	Miss Gares
Dismissal	

The work of the Demosthonian Society has been very successful. The work of the two societies has been equally good and a fine, friendly competition has been started, by which our school will profit by these societies. We hope that the classes to come will continue these societies and make a bigger success of them than they have been this year.

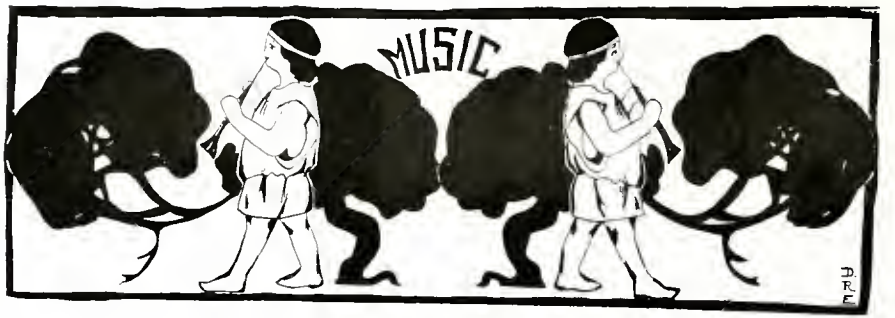

Girls' Glee Club

THE first B. H. S. Glee Club was organized 1920-21. About twenty-four girls joined, and worked for a month or longer before singing in public. The Club appeared at the Parent-teachers meeting several times. No special Glee Club program was given, owing to the numerous other school activities.

This year the Glee Club was re-organized, with twenty-six members. They appeared at the Community Christmas entertainment and at the Parent-teachers meeting once. A fine program was given by the Glee Club at the County Teachers' Institute.

An Easter Cantata, a May-day program, and the Operetta are scheduled for this semester.

The girls have worked hard to get this organization started, and its popularity is rapidly growing. They are improving more all the time, and we are looking for great things from our Glee Club.

GIRL S GLEE CLUB

Back row—M. Woods; A. Oberlin; E. Telschow; R. Warford; I. MacLaughlin; H. Staley; H. Oberlin; Miss Gares; Z. Smith.

Second row—J. Signs; M. Ames; D. Sucher; T. Sechler; M. MacLaughlin; F. Uhl; O. Kline; K. Smith; F. Houser.

Third row—F. Anthony; M. Carpenter; W. Diehl.

Front row—K. Cather; H. Coll; D. Dohner; A. Sattison; L. Stroh; J. Grindle.

ORCHESTRA

Back row—S. J. Aldrich; R. Rudd; H. Knisley; Miss Gares; H. Coll; Q. Blair; G. Wise; L. Blaker.
Front row—I. McClellan; H. Oberlin; A. Miller; K. Bebee.

B. H. S. Carnival

THE B. H. S. went into the carnival with more pep than before. Everybody was willing to do his part. The two nights, Nov. 11 and 12 were set, which proved to be very good nights.

The girls again put on the Follies but were known as the Rainbow Girls. They gave us some good music and many fancy steps.

The Public Speaking class organized a breech of promise suit or mock trial of which Judge McDonald was in charge. This was very interesting as well as funny.

The Freshmen girls staged the play called "And Not a Man in the House."

A group of boys practiced under the name of the Ku Klux Klan which turned out to be the same as the Rainbow Girls or see yourself as others see you. This proved a big success as well as a surprise.

The Faculty board was out again but with many new faces.

Lavon Mavis brought his radio set over to the school building and furnished music for the two nights.

There were several stands which served ice cream, candy and sandwiches. There was also the flower stand.

The Domestic Science girls again ran the Tea Room.

"THE RAINBOW GIRLS"

"THE KU KLUX KLAN"

Country Boys' Conduct Club

THE Country Boys' Conduct Club was organized by Henry Funk and Wayne Henricks with the assistance of the country boys. The purpose of this organization is to promote fellowship among the boys, strengthen morals, and to prevent any vandalism which might be practiced by any member on school property.

We elected officers at our first meeting. Henry Funk was elected chairman, Wayne Henricks, vice-chairman, and Russell Miller, secretary-treasurer. Besides these officers a council of five members was chosen to enforce the rules of the Constitution adopted by the club members. At another meeting we chose Mr. Fleenor as our advisory teacher for the club.

We were given a room in the basement which we must keep clean, making all members in turn sweep the floor. By putting on a picture show and securing money by levying a tax we were able to buy a pair of boxing gloves. These gloves help to pass away the weary noon hours by a bout put on by the club members.

The club has a fine start and will proceed with its work next year unless the Honor System is adopted. If such is the case the Conduct Club will be dissolved into this system. Either organization is an asset to any school.

COUNTRY BOYS' CONDUCT CLUB

Back row—C. Rosenberry; J. Cather; R. Miller; Mr. Fleenor; W. Henricks; E. Casebere.
Second row—E. Keep; L. Hubartt; B. Ratts; J. Wagner; M. Wiley; C. Gould; C. Kepler; L. Snyder; K. Jennings; H. Powell.
Third row—N. Keller; A. Wyukoop; O. Mann.
Fourth row—L. Hemenway; L. Copeland; H. Funk; C. Kaiser; W. Snyder; R. Teutsch.
Front row—R. Praul; H. Funk.

The Fortnight Staff

THE Fortnight Staff for this school year was elected from members of the Junior class. It has been the ambition of this staff as of previous staffs, to make our paper the best. We have received excellent support from the entire school body as well as from the faculty.

Members Of The Staff

Editor-in-chief	Russell Miller
Assistant Editor	Kathryn Cather
Business Manager	Robert Rudd
Ass't. Business Manager	Loren Teutsch
Circulation Manager	Dorothy Ocker
Social Editor	Kathryn Gehring
Ass't. Social Editor	Dorothy Sueher
Joke Editor	Charles Wolfe
Athletic Editors	Gaylord Mullett
	Jessie Grindle
Exchange Editor	Dorothy Haverstock
Faculty Advisor	Miss Landis

FORTNIGHT STAFF

Back row—G. Mullet; R. Rudd; L. Teutsch; R. Miller; C. Wolfe.
Front row—K. Gehring; D. Haverstock; J. Grindle; D. Sneher; D. Ocker.

The Hi-Y Club

DURING the last semester of the present school year, a Hi-Y Club was organized in Butler High School by Mr. Forney. The charter members of the club were selected by having each of the teachers hand in a list of five members from each class. Then the four whose names appeared most often were selected as the charter members.

The Hi-Y Club is for the purpose of sponsoring higher ideals, better morals and fellowship among the boys. They are also to promote all phases of school activities which are for the betterment of Butler High School. As yet the organization has not been perfected and a Y. M. C. A. speaker has been engaged to get the Club started. He is expected soon and the final plans will be made for the future of the organization.

The names of those selected as charter members are:

Richard Dannells	Russell Miller
Albert Hiatt	Lawrence Blaker
Maurice Wiley	Huber Knisley
Jesse Raney	Roy Teutsch
Lester Copeland	Lewis Telschow
Earl McDonald	Paul Mutzfeld
Henry Funk	Lewis Kissinger
Robert Rudd	Edwin Keep

Harley Sutton

Over the top
"The cook + the janitor."
"The Editor
"Al + Wayne"
I'm m
BUTLER
Joe Jaye

The Parent-Teachers' Association

THE Parent Teachers Association is a community organization that has been created for the purpose of bringing together the two greatest factors in the life of the child, the parent and the teacher. These meeings make it possible for an interchange of ideas. Thus the problems pertaining to the welfare of the child may be more intelligently solved.

The Parent Teachers' Association of the Butler School, now closing its second year has achieved much good. The organization has purchased scales for the school. It has also made it possible for milk to be served to those who were found to be underweight.

The first meeting of this year was held at the schoolbuilding, November 6, 1922. Miss Groseup, the county nurse, gave a very interesting talk on the work that has been accomplished by the Red Cross Society. Miss Thiel, the assistant county nurse, also gave an interesting talk on what has been accomplished by Red Cross Societies, county nurses, and Parent Teachers' Associations elsewhere.

At the second meeting which was held December 4, 1922, Mrs. McDonald explained the duties of the attendance officer. The sixth grade pupils presented a health play.

The speaker of the third meeting, held February 5, 1923, was Mr. Atkinson of Auburn. Special music and readings were furnished by the orchestra, Glee Club, grade pupils and Miss Gares.

Society

JUNIOR SENIOR BANQUET

ON April 13, 1922, the Junior class entertained the Seniors at the annual banquet. The banquet was held in the Odd Fellows Hall.

The room was beautifully decorated in pink and white and the four course dinner which was served carried out the same color scheme. A huge basket of American Beauty roses with smaller ones at each end adorned the Senior table, while pink tea roses were used on the Junior table.

The president of the Junior class, Maurice Wiley, gave the welcome address. This was followed by the response given by Miss Naomi Lawson, Senior president. Members of the Junior and Senior classes and of the Faculty, who were to represent geographical features, gave toasts between the courses of the dinner. Mr. Forney acted as toast master.

Clark Platt, the mountain, was to symbolize strength, while Donna Daniels, the sea, represented broadness of mind. Ruth Capp represented the river, which is always flowing toward the sea, or in appliance to our lives, that we, like the river, should always strive for something higher.

The clouds, whose showers are ever reviving was typically represented by Miss Shirley. Gerald Anthony, the lake, symbolized gentleness, quietness and placidness in the nature of people. The oasis was represented by Willis Snyder. He pointed out the value of the oasis.

Zona Smith represented the valley, which was to symbolize service to the world. The rainbow, which is always a promise of better things, was represented by Mr. Hawbaker.

Mrs. Swift and Mr. Blaker sang a duet and the Blaker orchestra furnished music between courses.

DEMOSTHONIANS ENTERTAIN

A BETTER English contest was held between the Antonian and the Demosthonian Literary Societies. As a result the Demosthonians were defeated and were to entertain the other society.

On April 13, the members of both societies were invited to the school house. An amusing and enjoyable program was given. A delightful lunch, consisting of sandwiches, pickles, salad, wafers and coffee was served. After that everybody, even the dignified Seniors and the Faculty, played games.

Everyone had a very enjoyable time and the party broke up at a late hour.

THE COUNTY CONTEST

BUTLER entered the Discussion Contest, organized in 1902, for the second time. There are always three different contests held, the local, regional, and county.

The local contest was held in the U. B. Church March 13. The judges gave the honors to the following people: Piano Solo—Sarabell Capp; Discussion—Earl McDonald; Vocal Solo—Thelma Seehler; Reading—Ruth Haverstock.

The outcome of the regional contest was very unsatisfactory to us, as Butler did not receive a first place. Auburn took three events and Garrett two. In the county contest Auburn and Garrett each won the same places as at the regional.

SENIOR PARTY

THE members of the Senior Class were invited to the home of Willis Snyder on December 8. Miss Shirley and Mr. Fleenor represented the Faculty.

A lunch consisting of sandwiches, olives, pickles, salad, cake, fruit and coffee was served.

Everyone had a very good time and we departed, somewhat reluctantly at a late hour.

BASKET BALL BOYS SUPPER

A SIX o'clock supper was served Friday March 23, by Mrs. Ocker and Mrs. Hiatt in honor of Coach Fleenor and his Basket Ball Boys, at the home of Mrs. Hiatt. Seven boys beside the coach gathered to eat the good things which had been prepared. The supper consisted of mashed potatoes, creamed chicken, scalloped corn, salad, pie, cake, pineapple whip, pickles and coffee.

After the supper speeches were made by Ex-Captain Mullet, Capt. Hiatt and Coach Fleenor. Mr. Fleenor spoke of their regret on losing Capt. "Al" Hiatt and George Ocker by graduation. The remainder of the evening was spent in playing games.

The party broke up at a reasonable hour and everyone of the boys expressed the opinion that such a feed was worth all the hardships an athlete must go through to be fit to play the game.

BASKET BALL BOYS BANQUET

A BANQUET was given by Mr. Fleenor, Wednesday evening March 28, to the basket ball boys, with Mr. Forney as a guest. The players present were Albert Hiatt, George Ocker, Estel Kester, Lawrence Blaker, Albert Wideman, Russell Miller, Lewis Telschow, Walter Rank, Clyde Rosenberry, and John Poffenberger.

Before the banquet the eight letter men voted on a captain for next year to take the place of Capt. Hiatt who graduates this year. After the supper Coach Fleenor announced that Lewis Telschow was the Capt. of the B. H. S. Basket Ball Team of '23-'24.

Between the courses of the supper speeches were made by Mr. Forney, who congratulated, Coach Fleenor on his success and method in dealing with the boys, by Capt. Al Hiatt, who spoke of his regret at leaving B. H. S. and by the new Captain, who thanked the boys for the honor they had bestowed upon him.

Mr. Fleenor spoke of the success of the season under many difficulties.

Capt. Hiatt presented Coach Fleenor with a gold Eversharp pencil as a token of appreciation for the things he has done for the boys this year.

Miss Shirley and the Domestic Science girls were given a vote of thanks for cooking and serving the supper.

Nothing But The Truth

Given By The Senior Class

April 4, 1923

Cast of Characters

Robert Bennett	George Ocker
E. M. Ralston	Jesse Raney
Richard Donnelly	Carl Kaiser
Clarence Van Dusen	Maurice Wiley
Bishop Doran	Willis Snyder
Gwendoline Ralston	Beulah Spake
Mrs. E. M. Ralston	Donna Daniels
Ethel Clarke	Thelma Seehler
Mabel Jackson	Zona Smith
Sabel Jackson	Wilda Diehl
Martha	Laura Stroh

The Story

Robert Bennett bets his friends, Ralston, Donnelly, and VanDusen, ten thousand Dollars that he can tell the truth for twenty-four hours. The money which he bets has been given to him to invest by Gwendoline Ralston. The action of the story centers around the amusing situations which result from Bennett telling the absolute truth about everyone, including his partners. Eventually Bennett wins the bet if he does lose nearly all his friends.

Miss Cherryblossom

Given Under the Auspices of the Junior Class

Cast of Characters

Cherryblossom	Dorothy Sueher
Kokemo	Lewis Kissinger
John Henry Smith	Earl McDonald
Henry Foster Jones	Richard Dannells
Horace Worthington	Gaylord Mullet
James Young	Henry Funk
Jessica Vanderpool	Esther Telschow
Togo	Albert Wideman

Geisha Girls Margaret Ames, Kathryn Cather, Mary Wood, Kathryn Smith, Lillian Hiatt, Queen Blair, Helen Staley, Hilda Coll, Josephine Signs, Zerine Moughler, Kathryn Gehring, Evelyn Healy.

The Story

Miss Evelyn Barnes, an American girl, born in Japan, and whose parents die of fever, is brought up as a Japanese maiden. Her father's secretary uses her property for his own ends. When Evelyn who is known as Cherryblossom is about eighteen, Worthington (the secretary) returns to Japan on his yacht with a party of American friends. One of them, John Henry Smith, falls in love with Cherry and wishes to marry her, but Kokemo who has brought her up as his daughter, wants her to marry Togo, a rich politician. The action of the piece centers around Jack's efforts to outwit Togo and Kokemo. Eventually Cherry learns her true identity, comes into her own property, marries Jack and all ends happily.

"Mary"
Charley + Dorothy
"Laura"
"Bob"
Sarabell + Mullet

ALUMNI

1873

J. S. Otis, New York City. O. Z. Hubble, deceased. James Boyles, deceased. Edwin Fosdick, Los Angeles, Cal.

1879

Christa Carpenter, nee Blaker.

1880

W. D. Anderson, Elkhart, Ind. Irene Fralick nee Campbell, Chicago, Ill. Eva Mason nee Knisley, Medina, Ohio.

1881

Hattie Aldrich nee Hanes, Hamilton, Ind. Eugene Pinchen, New York City.

1882

J. C. Oberlin, Toledo, Ohio. Detta Skinner nee Boland, Peru, Ind.

1883

Ida Hose nee Swartz, Butler, Ind. Mae Forman, deceased. Grace Lueknor nee Porter, deceased.

1884

M. F. Campbell, South Chicago, Ill.

1885

Ben Hurraw, Hamilton, Ind. Lillian Goodlite nee Wanamaker, Geneva Faber nee Stoy, Agnes Daily, Butler, Ind.

1887

Diana Herschler, Nettie Metzger, Goshen, Ind. Minnie Diehl, Auburn, Ind. Minnie Kehrer, Butler, Ind. Frank Kehrer, Atlanta, Ga. Theo. Madden, deceased.

1888

J. H. W. Krontz, Garrett, Ind. Chas. Linkenfelter, deceased. Minnie Miller nee Ulm, Indianapolis, Ind. Naomi Parks nee Baxter Grand Rapids, Mich.

1889

Aurella Duncan nee Baxter deceased Blanche Felske nee Long, Kokomo, Ind. C. V. Baxter, Chicago, Ill.

1890

H. S. Dills, Garrett, Ind. Harry Cone.

1891

H. L. Vandusen, deceased. A. E. Leiter, Connersville, Ind. Marguerite Boland, deceased. R. C. Campbell, Butler, Ind.

1892

Grace Eckhart nee Leiter, Los Angeles, Cal. Dessie Harding nee Knisley, deceased. Frank Fanning, Butler, Ind. Herbert Mudd, Frank Kinney, Cleveland, Ohio. Lenore LaDue nee Long, New Rochelle, N. Y. Lillian McDonald, deceased. Francis Conklin nee Brown. Alma Shaw nee Kehrer, Atlanta, Ga. Clara Planson nee Prosser, Montpelier, O. E. V. Campbell, Chicago, Ill. Samuel Walters.

1894

Marguerite Seaman nee Morgan, Mishawaka, Ind. Maude Brown nee Showalter, Butler, Ind. Nina Power nee Jones, Butler, Ind.

1895

Byron Peppers, Ft. Wayne, Ind. Clyde Blaker Butler, Ind. Fannie Hull nee Yates, Detroit, Mich. Nora Brown, Butler, Ind. Bessie Powers nee Stewart, Butler, Ind. Walter Lewis, Kinderhook, Mich. Bertha Plowe nee Masters, Bad Axe, Mich. Marzella Phillips nee Zeigler, Detroit, Mich. Bessie Hollinger nee Kester, Marion, Ind. Atlanta Cather nee Kester, Butler, Ind. Achasa Beechler, Seattle, Wash. Robert Coe, deceased.

1897

Minnie Knisley nee Showalter, Butler, Ind. Warren Tintstman, deceased. John Wagner, Ft. Wayne, Ind.

1898

Mable Hoke nee Rogers, Bryan, Ohio. Eva Young nee Smith, Auburn, Ind. Jasper Peppers, Butler, Ind. Dora Vernier nee Decker, Butler, Ind.

1899

Gladys Gratz, Indianapolis, Ind. Sam Haverstock, Detroit, Mich. Geo. Greenwald, deceased. Mary Campbell nee Jones, Butler, Ind. Emma Nimmons nee Wilson, Ft. Wayne, Ind. Glenn Beechler, Seattle, Wash. Gladys Geb-

hard nee Stone, Bryan, Ohio. Irvin Funk, Montpelier, Ohio. William Miller, Butler, Ind. Roy Maxwell, Butler, Ind. Chas. Wagner, Butler, Ind. Myrtle Heiborn nee Decker, Chicago, Ill. Harry Norford, Ft. Wayne, Ind. Fanny Abrams Grant Pass, Oregon.

1900

Josie Kanaley nee Hawkins, Butler, Ind. Minnie Daub nee Dunn, Hicksville, Ohio. Jay Thompson, Butler, Ind. Hattie Crosley nee Brown, Detroit, Mich. Orton Tarbox, New York City. Olive Coats nee Leiter, St. Paul, Minn. Earl Lowe, Butler, Ind. Dick Weitz, Salt Lake Citp, Utah. C. W. Murch, Great Falls, Mont. Mae Murphy, deceased. James Diehl, Butler, Ind. Glenn Bruce, deceased. Lou Kline nee Wise, Hamilton, Ind., R. R. 1.

1901

Jemima Swantusch nee Troyer, Chicago, Ill. Lulu Keep nee Showalter, Butler, Ind.

1902

Cleo Boyle, Ann Arbor, Mich. Manton Bryant, Three Rivers, Mich. Laura DeVinney, New York City.

1903

Edgar Worthington, Wauksha, Wis. James Thorn, deceased. Edna Skelton nee Henning, Toledo, Ohio.

1904

Belle Norford, Butler, Ind. Clyde Murphy, Ft. Wayne, Ind. Frank Long, Butler, Ind.

1905

Gladys Butt nee Landis, Kokomo, Ind. Roy Oberlin, Butler, Ind. J. R. Boyle, Newark, N. J. Mary Borch nee Wycoff, Butler, Ind.

1906

Mable Sturgis nee Miller, Butler, Ind. Muriel Baker, deceased. Clara Apt, Detroit, Mich. Florence Rinehart nee Ginder, Butler, Ind. Marion Daniels, Toledo, Ohio. Guy Firestone, Ft. Wayne, Ind.

1907

Mae Platt nee Worthington, deceased. Clela Lewis nee Funk, Jackson, Mich. Rista Nimmons, Kamloops, Canada. Boyd Wells, Pittsburg, Pa. Fred Tarbox, deceased. Ralph Wells, Thorntown, Ind.

1908

Mildred Kilby nee Kenestrick, Suffolk, Va. Grace Hille nee Lowe, Elkhart, Ind. James R. Wiley, Lafayette, Ind. Floyd Elliott, Philadelphia, Pa. Bessie Wiley, Carthage, Ill. Iva Simmons nee Smith, Edgerton, Ohio. Mable Blackwell nee Murch, Vernon, B. C. Millard Stone, Chicago, Ill. Floyd Tappen, Detroit, Mich. Cleve Grube, Butler, Ind. Hubert Farnsworth, Montgomery, Mich.

1909

Vern Pifer, Ft. Wayne, Ind. Rosalie Miller nee Wiley, Mt. Pleasant, Mich. Harris Dirrim, Hamilton, Ind. John Blaker. Hilda Dochterman nee Whitman, Ft. Wayne, Ind. Ethel Western nee Nimmons, Auburn, Ind. Ollie Cook nee Miser, Butler, Ind. Dolly Keenan, Adrian, Mich. Harold Tess, deceased.

1910

Grace Kyper nee Whetsel, Grand Rapids, O. Ross Firestone, Ft. Wayne, Ind. Gertrude Campbell nee Everetts, Butler, Ind. Robert Brown, Fayette, Ind. Ethel White nee Tess, Butler, Ind. Vera Hose nee Farner, N. Judson, Ind. Mabel Steckley nee Mutzfeld, Butler, Ind. May Alwood nee Daily, Butler, Ind. Jennie Stewart, deceased. Argyl Beams. Spencerville, Ind

1911

Robert Beams, Spencerville, Ind. Helen Gilberts nee Garber, N. Manchester, Ind. Roy Apt, Detroit, Mich. Hazel Firestone nee Shaw, Ft. Wayne, Ind. Ethel Dunning nee Higley, Butler, Ind. Coy Pifer, Toledo, Ohio. Grace Somers nee Murch, Detroit, Mich. Reah Monroe nee Holtzburg, Williams Port, Ind.

1912

Glenn Freeburn, St. Joe, Ind. Ralph Seehler, Ft. Wayne, Ind. Ross Tomlinson, Edgerton, Ohio. Chas. Wiley, Chicago, Ill. Mary Schondelmeyer nee Strong. Blanche Whetzel, Washington, D. C. Winnie Ault nee Smurr, Butler, Ind. Zura Zeigler nee Shumaker, Ft. Wayne, Ind. Garnet Grube nee Brink, Butler, Ind. Pearl Oberlin nee Brink, Butler, Ind. Hazel Chambers, Butler, Ind. Hazel Myers nee Gunsenhouser, Butler, Ind.

1913

Shirley Corson nee Praul, Chicago, Ill. Gail Morrison nee Aldrich, Ft. Wayne, Ind. Leighton Tombow, Butler, Ind. D. A. Baker, Toledo, Ohio. Golda Swantusch, Chicago, Ill. Wallace Knepper, Butler, Ind. Bessie Wilson nee Oberlin, Toledo, Ohio. Dessa Rymer nee Smurr, Butler, Ind. Evelyn Weber nee Wiley, Edgerton, Ohio. Louise McClintock nee Maryman, Auburn, Ind. Lester Firestone, Toledo, Ohio.

1914

Gladys McNabb nee Abel, Newville, Ind. Harold Hewey, Toledo, Ohio. Ruth Hewey, Toledo, Ohio. Mildred Fleming nee Tomlinson, Washington, D. C. Georgia Knepper nee Good, Butler, Ind. Roscoe Capp, Butler, Ind. Una Lemon, Washington, D. C. Melvin Smurr, Butler, Ind. Geo. L. Strong, St. Joe, Ind. Helen Wells nee Kester, Thorntown, Ind. Ruth Smith, Washington, D. C. Carry McClellan, Baltimore, Md. Ella Brown, Defiance, Ohio.

1915

Clifford Beuhrer, Ann Arbor, Mich. Laura Washler nee Wyatt, St. Joe, Ind. Edward Swift, Decatur, Ill. Ray Inhoff, Hamilton, Ind. Ruby King, Butler, Ind. Virginia Tarr nee Wambee, Butler, Ind. Hilda Phelps nee Madden, Butler, Ind. Aileen Osburne nee Knepper, Butler, Ind. Bessie Baker nee Praul, Toledo, Ohio. Millard Capp, Butler, Ind. Robert Northington, Gary, Ind. Borris Bratton nee Shumaker, Russel J. Fee, Chicago, Ill. Clyde Ginger, Montpelier, Ohio. Carolyne Friebie, Butler, Ind. Madge Fee, Butler, Ind.

1916

Lucile Waterman, Butler, Ind. Mildred Wiley, Auburn, Ind. Donald Miller, Auburn, Ind. Rose Inhofe nee Adams, Butler, Ind. Ralph Staley, Butler, Ind. Laura Schlemright nee Jennings, Butler, Ind. Clayton Fetters, Willard, Ohio. Mae Fetters nee Shumaker, Galen Crann, Detroit, Mich. Ralph Inhofe, Butler, Ind. Mary Wolgamood nee Baker, Lois Long nee Clay, Butler, Ind. Winnifred Wiley, Butler, Ind. Gerald Dohm, Toledo, Ohio.

1917

Alda Mumaw, Butler, Ind. Ruth Miller nee Gallahan, Butler, Ind. Floyd Wineland, New-

ville, Ind. Lester Casebere, deceased. Lloyd Clay, Ft. Wayne, Ind. Willard Smurr, Butler, Ind. Andrew Grube, Butler, Ind. Burt Moughler, Butler, Ind. Robert Sewell, Butler, Ind. T. M. Long, Butler, Ind. Ernest Husselman, Butler, Ind. Harold Blaker, Butler, Ind. Homer Tinney, Pontiac, Mich. Della Velly, Muskogen, Mich. Cleo O'Neil nee Robinson, Hicksville, Ohio. Esther Shook nee Hiner, Cincinnati, Ohio. Pauline Capp nee Hart, Butler, Ind. Velma Fridenburger nee Haverstock, Butler, Ind.

1918

Elga Ginder, Ft. Wayne, Ind. Veda Curtis nee Oberlin, Butler, Ind. Fay Blaker nee Olds, Butler, Ind. Venus Rex nee Shultz, Newville, Ind. Leonard Wagoner, Butler, Ind. Cecil Maryman, Butler, Ind. Helen Smith nee Smith, Newville, Ind. Howard Kandel, Butler, Ind. Helen Carpenter, Butler, Ind.

1919

Lois Swearington nee Powers, Chicago, Ill. Gertrude King nee Shumaker, Plymouth, Ill. Agness Smurr nee Hosack, Moores, Ind. Ruby —— nee Raney, Monon, Ind. Mabel —— nee Raney, Monon, Ind. Dean Sturgis, Cincinnati, Ohio. Gladys Farner, N. Judson, Ind. Willa Wagoner nee Underhill, Butler, Ind. Frank Ramey, Butler, Ind. Claude Cook, Butler, Ind. Esta Wilson nee Keller, Butler, Ind. Grace Ginder, Butler, Ind. Ester Hose, Butler, Ind. Gertrude Worthington, Butler, Ind. Margaret Vernier, Butler, Ind. Lucile Oberlin, Butler, Ind. Wanda Brown, Butler, Ind.

1920

Anna Ball, Hamilton, Ind. Kermit Oberlin, Huntington, Ind. Madge Johnson nee McClellan, Auburn, Ind. Lelah Alwood, Edon, Ohio. Leland Alwood, Edon, Ohio. Gilbert Boyd, Moores, Ind. Emma Brown, Auburn, Ind. Mildred Coil nee Arford, Butler, Ind. Violet Farnham nee Lautzenhiser, Butler, Ind. Miriam Souder nee Bryant, Butler, Ind. Dorothy Haverstock, Butler, Ind. Clara Panhuysen, Butler, Ind. Edson Klinkle, Butler, Ind. Hazel Dohner, Butler, Ind. Ora Blaker, Butler, Ind. Ralph Mutzfeld, Butler, Ind. Herbert Doud, Butler, Ind. Majorie Waterman, Butler, Ind. Lorea

Jennings, Butler, Ind. Elizabeth Mondhank, Butler, Ind. Otis Fisher, Butler, Ind. Ralph Campbell, Butler, Ind. Ruth Glawe nee Fee, Butler, Ind. Helen Kandell nee Smurr, Butler, Ind. Louise Willock, Cincinnati, Ohio.

1921

Thelma Sturgis, Cincinnati, Ohio. Ernest Krontz nee Horn, Kendallville, Ind. Louise Mason, Goshen, Ind. Atlanta Kesler nee Showalter, Auburn, Ind. Ileta Kline, Auburn, Ind. Dorothy Badman nee Blaker, Edgerton, Ohio. Bessie McColough nee Jennings, Elkhart, Ind. Marcel Swift, Butler, Ind. Ralph Kepler, Butler, Ind. Opal Shumaker, Butler, Ind. Wallo Anthony, Butler, Ind. Veda Zentz, Butler, Ind. Bruce Blair, Butler, Ind. Gladys Cook Butler, Ind. Laura Smith, Butler, Ind. Ralph Shultz, Butler, Ind. Helen Harding, Butler, Ind. Lorris Hollinger, Butler, Ind. Roy Hankey, Butler, Ind. John Brown, Butler, Ind. Mildred Oberlin, Butler, Ind. Francena Lowe, Butler, Ind. De Sewell, Butler, Ind. Glenn McClellan, Hamilton, Ind. Clare Jennings, Elkhart, Ind.

1922

Dorothy Learned nee Tyson, Ligonier, Ind. Loren Steckley, Butler, Ind. Marjorie Graff, Butler, Ind. Troas Carpenter nee Club, Butler, Ind. Leo Shumaker, Butler, Ind. Bessie Phelps, Butler, Ind. Reba Woods, Butler, Ind. Elmon Vernier, Butler, Ind. Doris Jennings, Butler, Ind. Deborah Showalter, Butler, Ind. Virgil Hathawey, Butler, Ind. Elnora Kuss, Butler, Ind. Sarah Maxwell, Butler, Ind. Fred Tomlinson, Butler, Ind. Lorna Johnson, Butler, Ind. Clark Platt, Butler, Ind. Louise Brown, Butler, Ind. Ruth Capp, Butler, Ind. Earl Mullett, Butler, Ind. Henrietta Packer, Butler, Ind. Dortha Aldrich, Butler, Ind. Gerald Anthony, Butler, Ind. Ruth Eskright, Butler, Ind. Naomi Lawson, Decatur, Ind.

Miss Londis + Miss Leigh
Miss Wiley
"Charley + Mullet"
Some Fi...
Up in the air
? Ivol
Dot
"Oh Ray!"
"Wiley!"
On Jhr. Tenie
"Buddy Dot + Bobbie"
"Kitty"
"Ray"
"Poor Pussy"
"Big Sour"
"Marian + Joe."

ATHLETICS

ROBERT RUDD
Yell Leader 1921-1923

We will sing a song to Butler
Wherever we may be
May those happy days be cherished
In our fondest memories
When the green and gold are flying
'Neath our Indiana skies
We will sing a song to Butler
To our dear old Butler High.

ELIZABETH BRYAN, Captain

"Lizzie"

Lizzie was very fittingly elected captain of the team. On account of her tallness and ability to jump she was able to fill the position of center. Lizzie is only a Sophomore and will be back on the job next year. She played in all the games and made 8 out of the 45 points. Her weakness is talking back to the referee.

JOHN R. MOORE, Coach

"Jack"

Jack started out this years team with almost a new bunch of girls. They played only six games winning two. The girls had to give up playing during the first semester because of the lack of a gymn, but we feel sure that next year with a suitable place to play and with practically the same lineup that we will have a winning team.

LILLIAN HIATT MARY WOOD MARGARET KUSS DOROTHY SUCHER

GRAYCE KELLAR JESSIE GRINDLE DOROTHY CLARKE HELEN DEAN

LILLIAN HATT

(Shorty)

Shorty filled the position of forward splendidly this year. This is shown by the fact that she led the team in number of points making 26 out of 45. Lillian is a Sophomore and will be with us next year. Her weakness is a Freshman.

MARY WOOD

(Woody)

Woody also filled the position of forward where she did very good work. She was also able to play other positions when called upon. Mary is a Freshman and will be with the team next year.

MARGARET KUSS

(Kuss)

When Kuss goes on the floor she goes with the fighting spirit and a determination that her forward will not make any baskets. Kuss has played two years and will probably be one of the team next year.

DOROTHY SUCHER

(Sugar)

Dorothy started the season as forward but was later changed to guard, where she succeeded in keeping her opponents from scoring. She made 7 of the 45 points.

GRAYCE KELLAR

(Bobbie)

Bobbie, the only Senior on the team, played as guard but on account of illness she was unable to be in all the games. Grayce has been with the team three years but this will be the last as she is a Senior.

JESSIE GRINDLE

(Jess)

Jess started at her old position as guard but was later changed to side center. She has played two years and will be back next year as she is a Junior. Jess always plays better when "Lou" is around.

DOROTHY CLARKE

(Dot)

Dot played as center in several games this year. She nearly always got the tip off. Dorothy is a Sophomore and will be with the team next year.

HELEN DEAN

(Deany)

Deany was our faithful sub who was always prepared, but was never called upon. However her yelling kept up the girls' spirit and helped them out of more than one tight place. She is a Sophomore.

RAY E. FLEENOR "Coach"

Much credit should be given Coach Fleenor for the extraordinary success of the team this year as it was his perseverance and energy which bound the team together and made it possible for them to be the fighting, winning unit which they were. Winning eleven out of the nineteen games is the best record set up by Butler for the last five years.

We hope Coach Fleenor will make as good a success next year as this. All though we did not have a gymn this year they report that we will have a good one next year. All come out and help the team fight.

GAYLORD MULLET

(Captain)

Gaylord played in fourteen of the nineteen games at guard and proved to be a good offensive man but often came through with a winning basket—ask Salem. He is small but mighty and the opposing players would as soon hit a stone wall. His weakness is women but "Cap's" theory is that there are three types of men who succeed with women: men who make them wonder; men who make them worry; and men who make them weep.

TELSCHOW OCKER BLAKER KESTER

WIDEMAN MILLER HIATT RANK

LEWIS TELSCHOW

(Big Boy)

"Big Boy" the tallest man on the team played center and was not outjumped by many of the opposing centers. He is the best long shooter on the team and is one of the most dangerous under the basket—ask Harlan, they know. Lewie is captain elect for next year and we feel sure he will prove a good leader. His greatest delight is making people look up to him and he tells us that the young lady of whom he is quite fond, is no ball player but is quite an athlete—she has won several loving cups.

GEORGE OCKER

(Fiz)

"Fiz" a senior this year played a real game at floor guard and on several occasions made baskets that were the deciding factors of the game. It took him a while to get going but he was in fine shape for the Ligonier game, and his ability to hit the basket was one of the deciding factors in our favor. "Fiz's" hobby—training rules; weakness—girls with bobbed hair. George says that he is not much of a card shark but that he has held some mighty good "hands" in his time. "Fiz" you played the game and when the Great Scorer comes to write against your name He writes not what you won or lost, but how you played the game.

LAWRENCE BLAKER

(Blake)

"Blake" a new man at the game proved his worth before the season was over. He played at forward and was a fighter who always kept the opposing team worried. He is only a Sophomore and should fit well at forward again next year. "Blake" is quite a ladies man and insists that even though he has grown up he will always take his eggs cooked. His greatest delight is to wash his hands in warm water and start Fords after midnight.

ESTEL KESTER

(Gibraltar)

Kester, playing his first year on the team made an impressive showing and early earned the name of Gibralter. He is one of the best back guards ever turned out at Butler and as he is only a Sophomore great things are to be expected of him in the future. "Gibralter" is quite a thinker and worked out the theory that girls carry their money in their stockings because it draws more interest there.

ALBERT WIDEMAN

(Al)

"Al" was one of the new men on the team and although he did not play all of the games, he got several of them. He is a reliable guard and will make a good man for the team next year as he is only a Sophomore. "Al" is one of the good looking chaps on the squad and he slipped us the information that he had never been pinched for speeding but that he had been slapped for going too fast. His greatest delight is to make dates for the coach.

RUSSELL MILLER

(Russ)

"Russ" played both center and guard and performed equally well in both positions. He is a hard fighter and never quits. His great improvement as the season passed was sufficient to warrant him a place on next year's squad. He clings to the idea that the bee that gets the honey is the one that is always buzzing around the pretty flowers.

ALBERT HIATT

(Al)

"Al" proved to be one of the mainstays of the team this year, and was a bear at forward. He is one of the hardest fighters on the team and is in the game from start to finish. His knowledge and experience in basket ball stood him in good stead and his example kept the team fighting. He played in every game, led the team in scoring, and was selected as all-district forward at the district tournament. "Al" informs us that kissing a girl is just like opening a jar of olives—after you get the first one the rest come easy. Albert is a senior and leaves us this year. "Al" we hate to say good-bye.

WALTER RANK

(Ranky)

"Ranky" was the midget of the team, but he more than made up for it by speed and aggressiveness and he usually slipped in under the basket for shots. He is only a freshman and much is expected of him in years to come. His weakness—getting to bed early in the morning. "Ranky" says that its hard to find an orange, a lemon, or a girl that is not of the "Sun-Kist" variety now-a-days.

Girls' Basketball Games

Ashley at Hudson (Oct. 20)

In this, the first game of the season, neither team was able to score for fully five minutes. Then Ashley scored from the foul line. The first half ended with a score of 13-18 in favor of Ashley.

In the first few minutes of the second half the Butler girls held the Ashley players down splendidly. Then they began to loose out. The game endel 26-17 in favor of Ashley.

Corunna at Corunna (Oct. 28)

The game started with a free throw by Butler and a field goal by Corunna. The first half ended with a score of 7-4 in favor of Butler. The second half started with a field goal by Corunna. Butler following with another. The game ended with a score of 8-9 in favor of Butler.

Flint at Flint (Nov. 3)

Butler secured a lead early in the game. The first half ended 6-2 in our favor. In the second half each team got one point on a foul but neither were able to score from the field. The game ended 7-3 with Flint trailing.

Corunna at Corunna (Nov. 18)

Butler was not able to score at all in the first half. In the second the lineup was changed but it was too late to overcome Corunna's lead. The final score was 6-10 against us.

Waterloo at Waterloo (Dec. 8)

We were badly defeated by Waterloo, but this was due mostly to the lack of practice of the Butler girls. In the first half only one point was made by Butler while Waterloo scored 25 points. In the second half Butler's close guarding prevented the Waterloo girls from making but two baskets. The final score was 27-1.

Hamilton at Hamilton (Feb. 2)

We again met defeat in this our last game of the season. This was our hardest game, and our lineup was greatly weakened by the illness of several of our best players. During the first half Hamilton made 8 points and Butler none. In the second half Butler scored 2 field goals and Hamilton 3. The game ended 14-4 in favor of Hamilton.

Boys' Basketball Games

Butler at Ashley

BUTLER opened its 1922-1923 basketball season with a win over Ashley. The game started with Ashley taking the lead by scoring both from the foul line and the field. Butler soon started scoring from the field and the foul line. The half ended with a score of 7 all.

At the beginning of the second half Butler came back strong and secured a lead which Ashley was not able to overcome. The game ended with both teams fighting hard, Butler leading 18 to 16. This victory is important because Ashley has three or four of Hudson's players who played in the district finals last year.

Corunna at Butler

Butler continued its winning record by winning from Corunna with a score of 42 to 2 in an easy manner. The Corunna quintet showed a lack of practice so that after the first two minutes the outcome was never in doubt. Sturgis and Rank made five field baskets each and Telschow and Oeker each made four.

Butler at Flint

Butler registered their third straight victory of the season when they defeated Flint in an overtime game 33 to 30. The game started with Flint taking the lead which Butler was not able to overcome, the half ending 18 to 13 with Butler trailing.

In the beginning of the second half Butler by clever passing and shooting tied the score. Butler winning in the overtime period. This was Sturgis' last game with us but he scored 19 out of the 33 points.

Butler at Corunna

Butler won its fourth straight victory when the Corunna team was defeated 17 to 2 on the latter's floor. Corunna put up a harder fight than the first game but were unable to get through Butler's defense. Rank was the scoring ace with 13 out of the 17 points.

Butler at Salem

By defeating Salem in two overtime periods Butler made its five straight victories. The Butler crew played a poor game in the first half which ended with Salem leading 6 to 4.

The second half was different from the first. Butler came back strong and tied the score of 10 all as the half ended. Butler scored the winning basket by a long shot by Mullet in the second overtime period making the score 14 to 12.

Butler at Waterloo

After winning five straight games, Butler met their Waterloo on Waterloo's floor 16 to 7. The first half was slow but the second saw both teams playing faster ball. This was Kester's first real test under fire and he played a good guarding game

Butler at Auburn

Auburn handed us the short end of a 23 to 11 count on their floor but they knew they had been to a basketball game. The last half we outscored them but their first half lead was too great to overcome.

Harlan at Waterloo

Again Butler showed their superiority as basket tossers when they defeated the fast Harlan team 31 to 29. Telschow with five field baskets, four of which were made in the last half, was the scoring ace for Butler. This was our last game before the holidays.

Alumni at Hamilton

The High School Varsity won a fast and exciting game from the Alumni during the holidays by a score of 23 to 22. Among the old timers were such stars as McClellan, Sewell, Vernier, Shumaker, Smurr and Hollinger. Three of these men were former captains of B. H. S. teams. This was our third overtime game of the year and Rank was the one to toss in the winning basket just before the final gun.

Ligonier at Hamilton

Contrary to expectations Butler downed Ligonier by the score of 10 to 8. This was a freak game all the way through as the first half ended 4 to 2 in favor of the visitors and neither team scored from the foul line although fifteen trials were attempted.

County Tournament

Butler played two games in the tournament one with Spencerville and one with Garrett.

Butler VS Spencerville

Butler drew Spencerville in the County Tournament and after a hard game turned them back by a 16 to 15 count. At half time the score was Butler 12, Spencerville 7. This gave us the right to meet Garrett in the semi-finals.

Butler VS Garrett

We entered this game somewhat tired because of having played the last game in the morning but fought all the way. The first half saw us trailing 13 to 3. We were not able to

do much better the last half and the game ended 25 to 7 against us.

Butler at Waterloo

Again Waterloo turned the trick and we lost 27 to 16. Telschow was out due to vaccination and Hiatt jumped center. Ocker led in the number of field baskets with three. Hiatt connected for two field counters and six from the black line.

Butler at Harlan

Handicapped because of illness we went to Harlan determined to give them a good game but were defeated 20 to 9. Miller substituted for Blaker played a good game. Harlan had a good floor and high ceiling but we were unable to locate the net.

Butler at South Milford

This game began with Butler assuming the offensive and the South Milford guards were unable to stop us and the half saw us leading 13 to 7. The second half South Milford played much better and nosed us out of a hard game, the final count being 23 to 18 against us.

Butler at Pleasant Lake

Again we broke into the winning column and we romped through Pleasant Lake 20 to 8. At half time we were leading 8 to 6. The second half we boosted our score but held them to one field basket. Ocker again made his usual number of field baskets (3). Hiatt made four free throws out of as many attempts.

Auburn at Hamilton

Auburn succeeded in handing us our worst drubbing of the year. At half time we were trailing 12 to 2. The second half ended with us still trailing but by a larger margin 30 to 8. Ocker and Hiatt made the only field baskets of the game.

Butler at Ligonier

We upset the dope bucket again, defeated Ligonier on their floor, and ended the regular schedule with a victory. The first half we were leading 12 to 6 due to baskets by Telschow, Ocker, and Hiatt. The second half Ocker sunk three field markers and Rank a free throw. Wideman played his first game as guard and did fine.

District Tournament

Garrett at Angola

We drew Garrett for our first game at the District Tournament. The first half was close but due to a long shot near the end Garret was leading 10 to 8. The second half we lacked endurance and Garrett slowly but surely increased her lead and won 29 to 12. Hiatt made ten of the twelve points and a berth an the all-district team. Telschow dribbled the entire length of the floor for a basket. Wideman played a good guarding game.

Basketball Chart

Date	Place Played	Winning Team	Losing Team	Score
Oct. 20	Ashley	Butler	Ashley	16-18
Oct. 27	Butler	Butler	Corunna	2-42
Nov. 3	Flint	Butler	Flint	30-33
Nov. 18	Corunna	Butler	Corunna	2-17
Nov. 24	Waterloo	Butler	Salem	12-14
Dec. 8	Waterloo	Waterloo	Butler	16-7
Dec. 15	Auburn	Auburn	Butler	23-11
Dec. 22	Waterloo	Butler	Harlan	29-31
Dec. 29	Hamilton	Butler	Alumni	22-23
Jan. 5	Hamilton	Butler	Ligonier	8-10
Jan. 13	Auburn	Butler	Spencerville	15-16
Jan. 13	Auburn	Garrett	Butler	25-7
Jan. 19	Waterloo	Waterloo	Butler	27-16
Jan. 26	Harlan	Harlan	Butler	20-9
Feb. 2	South Milford	South Milford	Butler	23-18
Feb. 9	Pleasant Lake	Butler	Pleasant Lake	8-20
Feb. 16	Hamilton	Auburn	Butler	30-8
Feb. 23	Ligonier	Butler	Ligonier	16-19
Mar. 2	Angola	Garrett	Butler	29-12
			Total	359-332

Individual Record

Name	Field baskets	Foul baskets	Total points
A. Hiatt	30	48	108
W. Rark	25	15	65
L. Telschow	30	0	64
R. Sturgis	13	13	39
G. Ocker	18	0	36
G. Mullett	5	0	10
L. Blaker	3	0	6
E. Kester	1	0	2
R. Miller	1	0	2
			332

Letter Men of B. H. S.

(The following is a list of the people who have won letters in athletics since 1918. Previous to that time letters were not given.)

1. Howard Kandel 2
2. Leonard Wagoner 1
3. Ora Sonders 1
4. Frank Ramey 3
5. Ralph Brown 2
6. Kermit Oberlin 1
7. Otis Fisher 1
8. Ora Blaker 1
9. Marcel Swift 4
10. Glenn McClellan 2
11. Ralph Kepler 1
12. D. Sewell 2
13. Lorris Hollinger 1
14. Frank McDonald 2
15. Sal Vernier 2
16. Ralph Sturgis 1
17. Leo Shumaker 1
18. Clark Platt 1
19. Albert Hiatt 1
20. George Ocker 1
21. Lewis Telschow 1
22. Walter Rank 1
23. Estel Kester 1
24. Gaylord Mullet 1
25. Lawrence Blaker 1
26. Albert Wideman 1
27. Russell Miller 1

BOYS BASKET BALL TEAM

Back row—Mr. Hawbaker; J. Poffenburger; F. Mondhank; R. Miller; C. Rosenberry; G. Wise; Mr. Fleenor.

Second row—E. Kester; L. Blaker; G. Ocker; L. Telschow; A. Hiatt; A. Wideman; W. Rank.

Front row—G. Mullet, Capt.

B. H. S. Calendar

Sept. 18—Back to the old haunts again. Three new members in the Senior class.

Sept. 19—"Papa" Hawbaker comes to school late. Conflicts! One Heavenly mixup.

Sept. 20—Freshies visit Senior classes. Louise Brown, Thelma Sturgis, and Lorna Johnson visit school.

Sept. 21—Change of schedule and nobody has a lesson.

Sept. 22—Seniors elect officers. President Wayne refuses a speech.

Sept. 25—Blue Monday and Geography the first period. "Oh, it's the first time" says Mr. Fleenor.

Sept. 26—We are seated alphabetically. The wails are loud and long as old friends are prated.

Sept. 27—Lab. ready for use. We freeze out and come upstairs.

Sept. 28—Pep meeting this morning.

Sept. 29—Basket ball practice out under the blue sky.

Oct. 2—Donna comes to school with her waist on inside out. Mr. Fleenor says we have to make allowances for Monday mornings.

Oct. 3—Bad day for Seniors. Mr. Hawbaker peevish. Grand parade in Assembly third period. Maurice visits waste paper basket under escort of Mr. Fleenor.

Oct. 4—Fleenor has his hair marcelled.

Oct. 5—Botany class draws leaves. Josephine tells us she washed her feet last night. Seems to be a great event.

Oct. 9—No school. Fixing furnace. R-A-I-N.

Oct. 10—Laura gets a Rudolph Valentino picture.

Oct. 11—Grayce, Dorothy and Beulah bring apples to school. You have to allow for Senior girls appetites.

Oct. 12—Literary societies organized today.

Oct. 13—The 13th and Friday. Lucky for us though. All the teachers go to Fort Wayne. Therefore no school.

Oct. 17—George and Gaylord follow suit, hair curled today. "There are styles that make us trouble."

Oct. 18—Some tests! Some grades! Some blues!

"Posing."
"Lois + Helen."
"Wilda + Grayce."
BANK
"The bunch" 1920
"Leaning"
"We surrender."
"Miss Landis"
"His first dive."
"Donna + Jed"

Oct. 19—We are requested to refrain from chewing Beechnut in school hours.

Oct. 20—Pep meeting. We go to Ashley tonight.

Oct. 23—Boys won 18-16. Girls lost. It is rumored that Athletics win Grayce back again.

Oct. 24—Wayne conspicuous for his absence and his Ford resting in a fence corner.

Oct. 25—Follies are practicing again.

Oct. 26—Grayce is charging Wayne with Breach of Promise.

Nov. 1—High school studying to music furnished by Follies and Orchestra.

Nov. 2—Why borrow all the music Ku Klux?

Nov. 3—B. B. boys and girls go to Flint this afternoon.

Nov. 6—Everybody excited over the Carnival.

Nov. 7—Everyone practicing.

Nov. 10—The great day has dawned. Mr. Fleenor puts the Geography class to work while he reads and seems to enjoy "Honey Sweet."

Nov. 14—Mr. Forney makes us a speech on "What If We All Did."

Nov. 15—The stores must be doing a rushing business. Large supply of kisses on Senior side of room.

Nov. 17—Another "Lower the floor and raise the roof" pep meeting.

Nov. 20—Mr. Chambers visits our classes today.

Nov. 21—Mr. Martin talks before the Assembly this morning.

Nov. 22—Literary Societies meet and vote on constitutions.

Nov. 23—Seniors receive their rings and pins today. Annual staff meeting.

Nov. 24—Seniors have a class meeting unknown to Mr. Hawbaker.

Nov. 27—We wonder why all the Seniors are sleepy this morning.

Nov. 29—Willis goes down and talks to Ted.

Dec. 4—Mr. Forney impresses on our minds the value of our education.

Dec. 5—Mr. Springer talks to us this morning. Beulah, we hate to be curious but why were you so late this morning?

Dec. 6—Mr. Fleenor makes us a speech.

Dec. 7—Fortnights out, also grade cards. Red letter day for some.

Dec. 10—Educational week. Mr. Hawbaker gives a talk on S-P-E-L-L-I-N-G.

Dec. 11—Had a speech by a Japanese this morning. Every one wearing cats and elephants now.

Dec. 12—Beulah 25 minutes late. Comes in mumbling something about the uncertainty of Fords.

Dec. 13—School goes to the "Gem" to see "Orphans of the Storm."

Dec. 16—George pays a visit to the office. Others are expected to go.

Dec. 17—Nothing ever happens anymore.

Dec. 20—Miss Landis advises us to put our time to a good advantage.

Dec. 21—We are informed that after Christmas there will be a penalty for skipping classes and assembly periods. We wonder why they ever mentioned such a thing to such an innocent bunch.

Dec. 22—Antonians entertain.

MERRY CHRISTMAS

Seniors, don't forget your New Years Resolutions!

Jan. 2—Back from our vacation. Not so enthusiastic about working however. Hawbaker missing.

Jan. 3—Back to normal.

Jan. 4—Dick is informed in English that he has twenty four hours every day and that it would be advisable to use them.

Jan. 5—Class pictures taken. Boys play Ligonier tonight.

Jan. 9—Several students home entertaining smallpox.

Jan 10—Mr. Fleenor causes much excitement and leisure by his absence.

Jan 11—Why does Shirley look so lonesome? Well, it isn't hopeless. He is coming back.

Jan 12—Fleenor back and OH the peeve!

Jan. 15—Seniors are busy. Inez is reading the Teenie Weenies, while Dick reads the Funny Paper. George and Miss Landis clash. Victory undecided.

Jan 16—We are beginning to realize what Miss Landis meant Dec. 20.

Jan 17—Examinations—which are exciting enough!

Jan 22—Why do George and Bob have that "I Aint Got Nobody" look? The MacLaughlins have left.

Jan 23—Dick is back to school with his arm in a sling. Another Ford gone bad.

Jan. 24—Demosthonians have a meeting this morning.

Jan. 25—History classes struggling with Industrial Disputes.

Jan. 26—Fortnights out. Heading "Boys play Harlan."

Jan 30—Lillian has her hair bobbed.

Feb. 1—Lizzie curled her hair today.

Feb. 2—Demosthonian Program.

Feb. 5—Good English week. Even the teachers say "Well—"

Feb. 6—Seniors busy on graduation plans.

Feb. 7—Al is improving. Came to school two minutes before the tardy bell rang this morning.

Feb. 9—Butler plays Auburn.

Feb. 12—Monday. Proceded as all Mondays do.

Feb. 13—Everyone trying to escape demerit marks.

Feb. 14—Botany class enjoying "Thirties."

Feb. 15—Speech this morning. George tries to use it as a lullaby, but is aroused by Maurice.

Feb. 16—We win over Ligonier again.

Feb. 19—The robins are back.

Feb. 20—Wayne has gained the favor of Miss Landis. Sits back by the desk the third period every day.

Feb. 21—Mr. Hawbaker has recovered his heart. A lull in Botany tests.

Feb. 22—Roy Teutsch cut down his father's cherry tree. His ambition is to be George Washington the second.

Feb. 23—Antonian program. Movies.

Feb. 26—George, Bob, and Russell are dolled up in high collars, derbies, and highly colored neckties.

Feb. 27—More derbies. Senior girls expose their ears.

Feb 28—Russel! Why the black eye? Speeding?

March 1—First symptoms of spring. Seniors crowd around the Windows to study (?)

March 2—Everyone goes to the Tournament. We're proud of you boys. Hurrah for Al.

March 5—It is very noticeable that Miss Landis and Miss Leigh have taken the advice of the bright Junior who suggested that they invest in an alarm clock.

March 6—Grade cards out. No spring fever. It's snowing out.

March 7—Stiff Katy Klub have their pictures taken.

March 8—School building shivered on its foundation today. For information ask our vamp.

March 9—Demosthenian program. Certain Seniors take a much needed sleep.

March 13—Seniors receive their play and start practicing.

March 14—Miss Gares coaching "Cherry Blossom."

March 16—Grayce entertains Dorothy over the week-end. They go sight seeing in Newville.

March 17—Dorothy peeved.

March 20—Seniors studying "Self Reliance" and losing most of theirs.

March 21—Trum, where's the fire? Dreaming of warm weather?

March 22—Seniors have just six more weeks of school.

March 23—The Botany class is wondering if Mr. Hawbaker ever will get tired of grading papers.

March 26—Al has his trousers pressed. Monday morning too!

March 27—Hi-Y meets this morning for the first time. Al forgets that he is a member.

March 28—Basket Ball Boys Banquet.

March 29—Antonian program today.

March 30—Teachers visiting day. Another lucky Friday.

April 2—Everyone looking foolish as a result of the day before.

April 3—Senior class wants more students. The big question is—are they practicing or is it spring fever.

April 4—Beulah forgot to comb her hair apparently. Just wait till tonight.

April 5—"Nothing but the Truth" a great success.

April 6—Seniors have a class meeting which of course lasted over time.

April 9—Rain—which played it's disastrous effect on Miss Landis' hair.

April 10—Miss Landis' hair back to normal. Mysterious?

April 11—Miss Gares informs us that she really is loosing weight, practicing the Geisha Girls.

April 12—OH Boy! Zona looses her temper (again). For information ask Al.

April 13—Demosthonians entertain the Antonians, who defeated them in the better speech contest.

April 18—"Cherry Blossom" a great success.

April 19—Mr. Fleenor all smiles. Seniors are curious.

April 20—Tests do come our way.

April 30—Miss Shirley tries reprimanding Wayne. No effect.

May 4—Junior Senior Banquet.

May 9—Faculty Reception. They must regret seeing us go after all.

May 13—Baccalaureate Sermon.

May 15—Class day.

May 17—Commencement.

A LITTLE NONSENSE

There are lots of jokes but few of us are original.

Seven Ages of Man's Ambition

1. At four—To wear pants.
2. At eight—To miss Sunday School.
3. At twelve—To be President.
4. At fifteen—To wear long pants.
5. At twenty—To smoke monogrammed cigarettes.
6. At twenty-five—To get married.
7. At thirty—To keep a wife after he gets one.

EVOLUTION

Fresh.—Please sir, I did not understand.
Soph.—I don't understand.
Junior—What's the question?
Senior—Huh?

Receive my friends, this patient dope
That love is like a cake of soap
You think you have it now and then
When plop—it slips away again.

Our Seniors In The Record Book

Come where my love lies dreaming	Beulah
Three o'clock in the morning	George
The haymaker	Willis
Kindergarden Rhythms	Arlo
Loves Labor lost	Dick
(The sneak)	Wayne
There, there little girl don't cry	Albert
Sorter Miss You	Zona
Wedding March	Wilda
I Aint Nobody's Darling	Hilda
Last Night	Jesse
One Kiss	Maurice
When I was A tiny, little Boy	Clark
I'll never miss the Sunshine	Dorothy
Ah, Love But A Day	Grayce
Kiss Me Again	Thelma
Little Pal of Long Ago	Mabel
Seven Pretty Girls	Carl
The Flirt	Donna
Woman is Fickle	Lester
There's a Little Bit of Bad In Every Good Little Girl	Laura

Soph. "Did you see that movie 'Oliver Twist'?"

Brilliant Fresh. "Yes," and "say, wouldn't that make a peach of a book."

Yes I was a Freshman, too. Some of the happiest years of my life I spent as a Freshman.

Heard the Morning After The Night Before

The two renowned gossips of the Senior Class came to school with faces smiling serenely for—from some source—no one could tell, they had heard some more news, and being gossips they couldn't possibly keep it, and as soon as Wayne saw us he said "Spill it." He was told not to whisper it but—Zona had been found out—she is writing to a fellow Whom Al, very jealously, calls "Blazzes."

In return for the bit of news we had just slipped, we heard —Now I'm afraid you wont believe it but it's true for Wilda told Zona, she told Al, Al told Wayne and he told me, and I asked Mabel and she affirmed that she had had a date on Sunday night.

We two partners sauntered through the hall on the way to the fountain, when we heard Lavon Mavis and Estel Kester telling the rest of the Klan that they had spent a very enjoyable Sunday evening following three couples around the city, namely, Gouda Gares and Ted Hammond, Sarabell and Gaylord, Ted and Harold, but Thelma confidentially told me she was in St. Joe the night before—We saw Miss Gares get off the bus Monday morning as she came from Bryan. Now fellows do you know who you were following?

Permanent

Now will that clever dispenser of joy
Who gave mother a permanent wave;
Give us a permanent bath for the boy,
And father a permanent shave.

A Line of Advertisement.

(With apologies to Hiawatha)

By the shores of Cuticura,
By the Man-a-can waters,
Dwelt the prophylactic chiclet,
Danderene, the Helmars, daughter.

She was loved by Klaxon Postum,
Son of Sun Kist and Victrola.
Heir apparent to the Madza,
Of the tribe of Coca Cola.

Through the forest strolled the lovers,
Woods untrod by Anglo-Saxon,
Lovely little Wrigley chiclet,
Were the burning words of Klaxon.

No Pyrene can quench the fire,
Though I know your just a little Miss,
Oh my Prest-o-lite desire,
Let us marry, Timken, Djer Kiss.

Near sighted minister (at wedding ceremony opening book at wrong place)—"Lord Forgive them for they Know not what they do."

The F-L-U-N-K-E-R

F-ierce lessons
L-ate hours
U-nexpected company
N-ot prepared
K-icked out.

M. Wiley (dramatically) "A kiss is the language of love."
Katherine G. "Stupid why don't you say something."

Miss Landis, (in Eng. 4) What other American author was a descendent of John and Pricilla Alden?
Dorothy C. "Why—Miles Standish."

Willis Snyder talking to assembly about the annuals. After finishing his talk, "Richard Dannells will now pass through you and get your subscriptions."

They lay side by side on the bed—both were ghastly white. This can't be censored because they were both pillows.

Marie Antionette—"Why should I worry about food, I'll get a chop in the morning."

She—"Do you like fish balls?"
He—"Don't think I ever attended any."

Loves—Labor—Lost

How does the busy gossiper
Improve each golden minute,
She finds the newest little yarn
And then begins to spin it.

A Business University

Exclusive to

High School Graduates

IF you are interested in preparing for a high-grade position in business do not fail to get information regarding unique and original plans of this school. More than usual results guaranteed. Five instructors—highest type of student body—athletics—social activities. Tuition no more than others offering less. Write

Anthony Wayne Institute

Fort Wayne, Indiana

Favorite Expressions of the Seniors

Beulah—I can't, I've got a date.
George—I cannot tell a lie.
Lester—Uh-huh.
Clark—I don't know.
Albert—Don't that beat—You know how 'tis.
Willis—I'll see to it.
Dick—Sweet woman.
Donna—In the book it says—
Laura—Well, you know.
Thelma—Absolutely.
Grayce—Oh kid!
Wayne—Wouldn't that cork you?
Dorothy—You've got a whole bunch of nerve.
Wilda—I'm so sleepy this morning.
Hilda—I don't care.
Mabel—I guess so.
Carl—An——
Jesse—Yeah.
Maurice—Oh gosh!
Arlo—I knowed that.
Zona—Now don't get fussed up.

Mr. Fleenor—What is the International Date Line?
Wayne—Sunday night, I suppose.

STONE'S

DRUG STORE

GRADUATING PRESENTS

a Specialty

See Us Before Buying

Headquarters for

BASE BALL SUPPLIES

"They Stand the Test"

The A. D. S. STORE

Cline Bros. Lumber Co.

Every thing Built With

Service and Quality

TRI-STATE COLLEGE

Desires to remind the students of this High School that it offers full normal work for **Rural, Primary** and **Grammar Grade Teachers,** leading to **Life State License,** and two years work for High School teachers.

Students from forty-six different states and many foreign countries are enrolled in the Engineering school which offers courses in Civil, Mechanical, Electrical and Chemical Engineering.

The best commercial work at reasonable prices.

SUMMER TERM OPENS JUNE 5th 1923.
FALL TERM OPENS OCTOBER 2ND 1923.

For further information write to

TRI-STATE COLLEGE,
Angola, Indiana

"It's no wonder you're such a sissy," declared the bad boy. "Your pa and ma were married by a justice of the peace."

"Well" retorted independent Mary. "From the noise I hear coming from your house, your pa and ma must have been married by the secretary of war."

The Practical Prune

They had been sitting in the movies
For two long hours:
And it was nearly time for
The final clinch.
And yet he had not once
Tried to hold
Her hand.
So it was she who had to
Let her hand slip over to
To where it belonged.
Which puzzled him
Perplexedly
For quite a while.
But at last he saw it all
And then he took her hand in his
And deftly
Wound her wrist watch.

The Largest and Most Complet e Trading Place In DeKalb County

Headquarters for Dry Goods Women's Read-to-wear Garments, Floor Coverings, Men's and Boys' Clothing and Furnishings.

A cordial invitation is extended you to v'sit our Store, to view our Complete Exhibition of Merchandise in all Departments.

The KIPLINGER-MILLER CO.

BASTAIN BROTHERS CO.

Originators of

Exclusive Class Pins and Rings

Engraved Commencement Invitations

"ASK YOUR PRINCIPAL — HE KNOWS"

962 Bastain Building **Rochester, N. Y.**

Mr. Fleenor (in Hist. 4, talking about the hardships of pioneer days in the middle west).

Lester C. "And just think—a fellow had to walk ten and twelve miles to see his girl then."

Miss Shirley; Huber, I want to see you after school.

Red K.: All right teacher, I'm not afraid of scandal if you're not.

Can You Imagine?

No powder puffs in B. H. S.
One quiet assembly period.

Willis not looking business like.
Every one wide awake on Monday morning.

Charles without Dorothy.
Al at school when the first bell rang.
No Ford rides in the Sophomore Bunch.

No Beechnut circulating.
Our future—The Seniors.
Ted without a date.

New words to those old familiar lines; "Be it ever so homely there's no face like your own."

Mr. Fleenor: "Arlo what is a fued?"

Arlo W.: "It's a sort of a bitter feeling."

Roy S. Maxwell Earl Fee

The Feed Store

MAXWELL & FEE

Flour, Feed, Lime, Plaster, Cement, Ladders, Roofing,
Farm and Poultry Fence

Telephone No. 54

Open Every Evening

Ask The Man Who Drinks

INDIAN COFFEE

It Has The Flavor

The Oberlin Grocery Co.

Evolution of Mary.

Christened	Mary
At 15	May
At 20	Marie
At 25	Ma.

Doctor (noticing squalling pickaninny on the floor) "Mrs. Johnson, that baby is spoiled isn't he?"

Mrs. Johnson: "No suh, all nigger babies smell dat way."

B. H. S. Students Reminding Us Of Those Old Familiar Ballads.

1. Oh, Death where is thy sting.	Silas Nodine
2. Where is my wandering boy to-night.	Earl McDonald
3. My Love with Golden Hair.	John Loffenberger
4. Lullaby Land.	Albert Hiatt
5. Early Dawn	George Ocker
6. Yellow Dog Blues.	Maurice Wiley
7. Whispering.	Donna Daniels
8. Aint We Got Fun.	Wayne Henricks
9. Lonesome, That's all.	Robert Rudd
10. Second Hand Rose.	Queen Blair
11. Where the Bamboo Babies Grow.	Huber Kansley

M. Wiley (in Eng. 4, discussing the life of Poe) "He would get drunk and then throw up his job."

"Speaking of bathing in famous springs," said the tramp to the tourist, "I bathed in the spring of '93."

G. F. Gengnagel & Son

HARDWARE

Quality and Service

South Bend Malleable Ranges

BETTER BARGAINS **THE FAIR STORE** BIGGER BARGAINS

For Quality and Service

TESS & WHITE

EVERYTHING FOR DAD AND THE BOYS

"A BIG TOWN STORE
WITH
SMALL TOWN PRICES."

STETSON HATS
FLORSHEIM SHOES
CURLEE CLOTHING
BRADLEY SWEATERS
INTERWOVEN HOSIERY

There Are None Better

BUTLER - - - INDIANA

Favorite Expressions of the Faculty

Landis—Now I don't see anything funny about that.

Fleenor—Now don't shoot with a shot gun, shoot with a rifle.

Hawbaker—Now I have a few little remarks to make this morning.

Forney—Wait! Just a minute people.

Gares—Now you altos are dragging it.

Shirley—Oh now, Mr. Hawbaker!

Leigh—All you Freshmen take the seats I assigned.

Oh, Sweet Revenge.

Father's in his study,
  Mother's in the hall,
And so I put my finger marks
  Upon the parlor wall.

For once the whipping is over
  The pain will go away,
But 'the marks upon the parlor wall
  Will stay and stay and stay.

Miss Landis: "What was the point Bryant tried to bring out in his 'Forest Hymn'?"

G. Ocker: "That we should go out doors to say our prayers."

Wm. Mutzfeld & Sons

HARDWARE

Farm Implements and Harness

The Butler Milling Co.

WHITE WONDER FLOUR

Our Coal is All Good, Try A Ton

THE BUTLER COMPANY

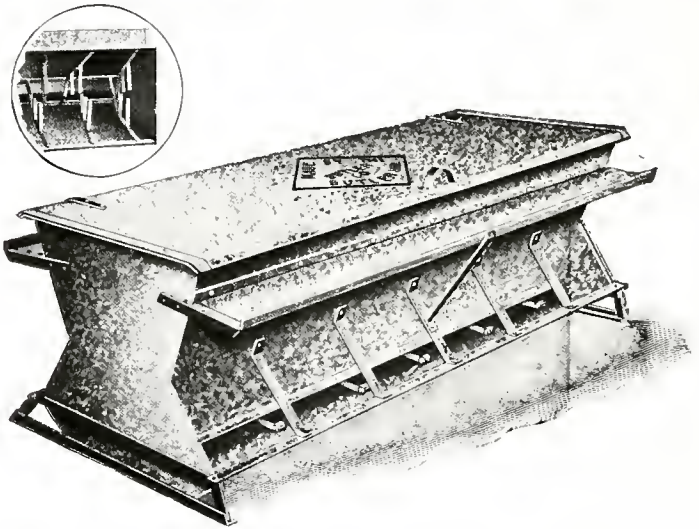

Manufacturers of High Quality Windmills, Towers, Steel Tanks, Hog Troughs, Hog Feeders, Pumps, Pump Jacks, Tank Heaters, Feed Cookers. Full Line of Farm Water Supply Equipment. Buy at Home and Get Good Goods and Quick Service.

Butler Goods Are Sold By

WM. MUTZFELD & SONS

Mullet: "Would you care to read my book 'Thirty ways to hold a girl'?"

Kester: "Nope, the strangle hold is good enough for me."

Reflections of An Old Foggy.

I'm thankful that the sun and moon
Are both hung up so high
That no presumptions hand can stretch
And pull them from the sky.
If they were not, I have no doubt
But some reforming ass
Would recommend to take them down
And light the world with gas.

A young lady who often thought out loud was being shown through a garter factory.

"Good gracious" she exclaimed, "Ninty million pairs a year? I don't see where they all go to."

"Neither do I" replied the young man slightly blushing.

I've thought the question o'er and o'er
My conclusions makes me smile
For a girl is like a trolly car
There'll be another along after while.

Miss Landis: "Wayne what did Scott write?"

Wayne H.: "Pickwick Papers."

"It's the little things that tell" said Buddy as she dragged her kid brother out from under the sofa.

Allen E. Phelps

FUNERAL DIRECTOR

Lady Assistant Motor Ambulance

E. D. Poffenberger

DENTIST

BUTLER - - - INDIANA

INDIANA ENGRAVING COMPANY

SOUTH BEND

WASH DRAWINGS
PHOTO RETOUCHING
COMMERCIAL PHOTOGRAPHY
ENGRAVING ELECTROTYPING
NICKEL & STEEL TYPES
EMBOSSING DIES

HOME BAKERY

Phone 58

HOUSER & SMURR

Confectionary
And
Light Lunch

DR. LYNN H. HARRISON

Physician and Surgeon

Office 82 Phones Residence 157

FRESH AND SMOKED MEATS

CLAUD TYSON

Phone No. 16

HATHAWAY'S

Ice Cream—Candies
News and Periodicals

DANCING

THE HIGLEY PRINTING CO.

PERIODICAL AND BOOK PUBLISHERS
Let us Figure on Your Next Jcb
BUTLER, : : : : INDIANA

Mr. Fleenor (in Hist. I) "People in tropical countries do not have to worry, they can go out and gather ripe fruit for their meals and live in hand made huts."

George O. "Yes and go out to a fig tree and piek their clothes."

Fleenor: There should be a law against cheek-to-cheek dancing.

Shirley: I never thought you were so Puritanical.

Fleenor: I'm Not, but the powder always gets my hay fever going.

When You Think of Bread

Think of Telschow's

QUALITY FLAVO BREAD

and Pastry

Satisfaction Guaranteed

L. F. W. TELSCHOW

PHONE 55. BUTLER, INDIANA

D. WEBSTER SMITH

UP-TO-DATE ARTIST AND PHOTOGRAPHER

When a Person Sits for his of her Picture to this gentleman it is not to the amateur but to the master and the artist.

Photos in this Annual by **D. Webster Smith**

BUTLER - - - INDIANA

NORAGON & SON

Dealers in Coal

Grain and Millfeed

Phone No. 155

Knisely Bros. & Co.

STATE BANK

Capital and Surplus $75,000.00

4% Paid on Time Deposits

Oldest Bank in DeKalb Co.

EARL E. FRISBIE

Optician—Chiropractor

BUTLER - - - INDIANA

M. F. LONG & SON

Work Done on All Makes of Cars

Phone No. 143

You are never going to be sorry
And SOMETIME
you are going to be MIGHTY GLAD
that—
you carried a checking account with—

The First National Bank Of Butler

MAKE THIS BANK Your BUSINESS HOME

Say It With Flowers

Tombow Floral Co.

Phone 68

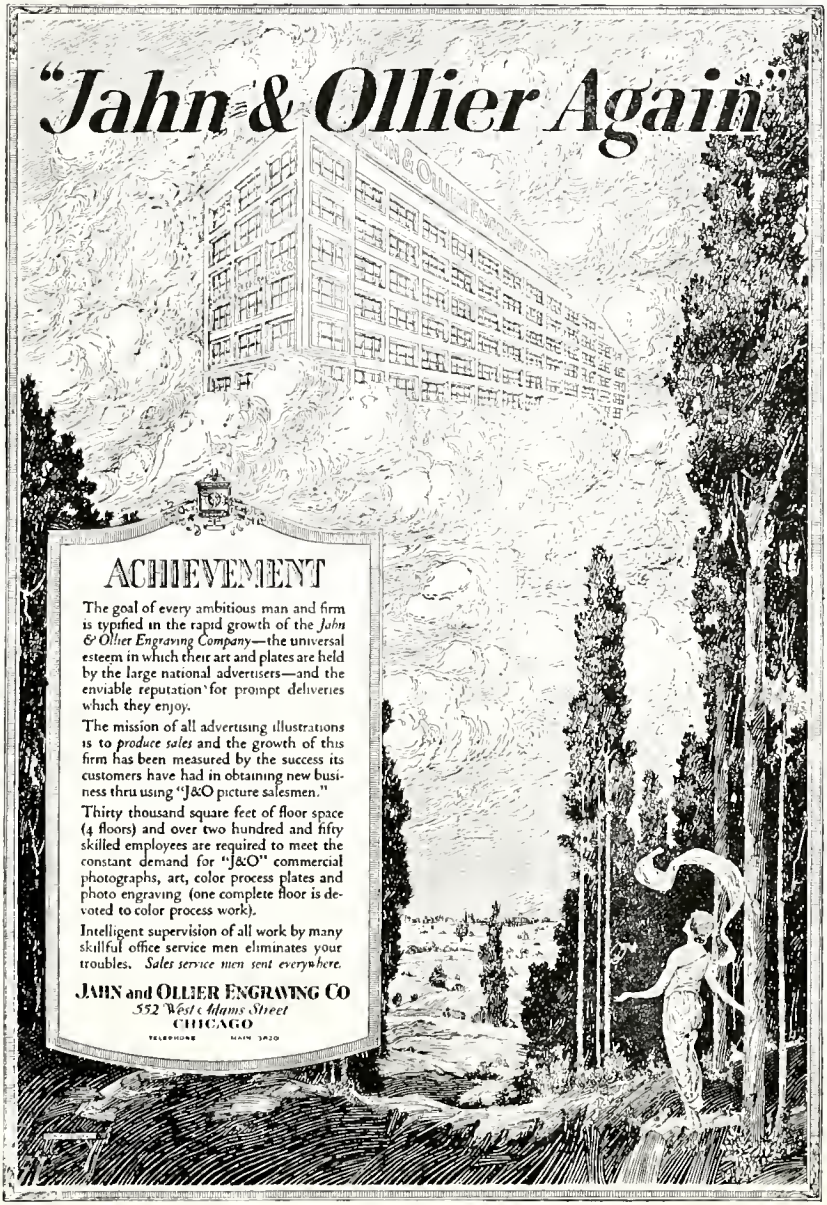
"Jahn & Ollier Again"
ACHIEVEMENT
The goal of every ambitious man and firm is typified in the rapid growth of the *Jahn & Ollier Engraving Company*—the universal esteem in which their art and plates are held by the large national advertisers—and the enviable reputation for prompt deliveries which they enjoy.
The mission of all advertising illustrations is to *produce sales* and the growth of this firm has been measured by the success its customers have had in obtaining new business thru using "J&O picture salesmen."
Thirty thousand square feet of floor space (4 floors) and over two hundred and fifty skilled employees are required to meet the constant demand for "J&O" commercial photographs, art, color process plates and photo engraving (one complete floor is devoted to color process work).
Intelligent supervision of all work by many skillful office service men eliminates your troubles. *Sales service men sent everywhere.*
JAHN and OLLIER ENGRAVING CO
552 West Adams Street
CHICAGO
TELEPHONE MAIN 3820

HECKMAN
BINDERY INC.
NOV 97
Bound-To-Please® N. MANCHESTER, INDIANA 46962